WEATHER
Partly cloudy and colder with snow flurries in northeast portion tonight. Wednesday fair.

THE SALEM NEWS

Complete News Coverage of Salem and Vicinity

LATE NEWS

VOLUME 49—NO. 83
The Associated Press
International News
United Press
SALEM, OHIO, TUESDAY, APRIL 7, 1936
EIGHT PAGES
THREE CENTS

10 KILLED IN PLANE CRASH AT UNIONTOWN

WPA PAINTERS CALLED BACK TO JOB IN SCHOOLS

Supplementary Grant To Permit Finishing of Project

SEEK MORE ROOM FOR AUTO CLASSES

Board Approves Plans for Community Band Concert May 6

A resumption of the interior decorating of Salem public schools will get under way Thursday, Supt. E. S. Kerr told the board of education at its monthly meeting Monday night at the High school.

The painting, a WPA project, was suspended temporarily last fall when funds ran short and the board filed application for a supplementary federal grant to continue the work.

Twenty men will return to the second floor of the Fourth Street building Thursday and resume painting where they left off. With the completion of work in this building, the painters will be transferred to McKinley and then Prospect schools.

Seek More Room

The board also gave consideration last night to estimates and plans for increasing facilities in the rear of the High shhool where a small building houses automotive classes.

"Present crowded conditions, together with a continued demand for the course, almost compel an addition to the present laboratory building" Kerr pointed out." "The badly needed additional room will more than compensate for the small expense involved."

The automotive course has grown to the extent where today there are three separate classes of two periods each. Twenty-four students are enrolled in each class.

As a preliminary step toward the possible adoption of a cumulative sick leave for Salem public school teachers, Members Clyde Reich and E. S. Dawson approved the adoption of the principle of cumulative sick leave with a recommendation that Supt. Kerr prepare plans for submission to the board at a meeting in the near future.

The system in effect in Salem public schools today is a five-day leave but not cumulative, however.

Reappoint Library Trustee

The board at the meeting voted to reappoint R. W. Campbell as trustee for the Salem public library school for a term of seven years from 1936 to 1943.

O. C. Juergens and Dr. W. J. Blackburn were designated as enumerators for this year's school

(Continued on Page 8)

Knights of Pythias Plan Varied Events

Salem lodge No. 142, Knights of Pythias, meeting in regular session Monday evening at the K. of P. hall, discussed plans for holding a dance on April 17. The event will be a novelty balloon dance. Don Robbins and his band will play.

Reports were heard from committees in charge of the dance last Friday night and the bingo party on Wednesday night. The dance on April 17 is a response to requests for novelty dances.

Announcement was made of the county meeting April 14 at Struthers and an invitation was received from the Bergholz lodge for a fish fry on April 18.

TEMPERATURES

Yesterday noon	36
Yesterday, 6 p. m.	45
Midnight	42
Today, 6 a. m.	39
Today, noon	38
Maximum	42
Minimum	38

Year Ago Today

Maximum	44
Minimum	36

NATION-WIDE REPORT
(By Associated Press)

City	8 A. M. Today		Yes. Max.
Atlanta	48	cloudy	70
Boston	42	cloudy	58
Buffalo	32	cloudy	44
Chicago	32	snow	32
Cincinnati	36	cloudy	40
Cleveland	32	cloudy	38
Columbus	36	cloudy	42
Denver	32	partly	44
Detroit	32	cloudy	42
El Paso	38	clear	56
Kansas City	24	clear	46
Los Angeles	56	clear	74
Miami	78	clear	82
New Orleans	48	rain	80
New York	44	rain	66
Pittsburgh	32	cloudy	56
Portland, Ore.	44	cloudy	58
Washington	44	rain	74

Yesterday's High

Jacksonville	86

Today's Low

Winnipeg	-16

NEW OBSTETRICAL UNIT IS OPENED AT HOSPITAL

Opening of Third Floor Wing Makes Room for Maternity Cases

Announcement was made today at the Salem City hospital of the opening of a new obstetrical unit to accommodate 10 mothers and new born infants.

The unit is located in the west wing of the third floor of the hospital, a wing which heretofore has not been used by patients.

In this department, there will be three private rooms, one semiprivate, a ward, nursery and delivery room.

One private room in the department is being furnished by the Ladies auxiliary of the hospital. This room will be marked by a brass door plate in honor of the auxiliary and the work it is doing for the institution.

Miss Anna Patterson, R. N., a graduate of Indiana County Memorial hospital of Indiana, Pa., will be in charge of the new department. Miss Patterson had special training in obstetrics at the Elizabeth Steele McGhee hospital of Pittsburgh Pa. She is also a licensed anethetist having received her training in this work at Grace hospital, Detroit, Mich. Miss Patterson is especially trained in gas anesthesia, and this form of anesthesia is now available at the hospital in both the surgical and obstetrical departments.

Those interested are invited to visit the new department at any time.

STAR OF "SALLY" IN FINAL ROLE

Marilyn Miller Succumbs After Illness Of Three Weeks

(By Associated Press)

NEW YORK, April 7.—Marilyn Miller, star of "Sally" and other musical comedy successes, died this morning at Doctors hospital.

Miss Miller, in private life Mrs. Chester O'Brien, had been confined at the hospital for three weeks. She was admitted suffering from a sinus infection and last week a toxic condition set in. She was 38.

Marilyn Miller, at the height of her career, was regarded by Broadway showmen as the perfect musical comedy heroine, and the pattern of almost all aspirants to similar careers. She had loveliness, a sweet singing voice, a gift for piqant comedy and she was, more than anything else, a dancer of extraordinary skill and grace.

Marilyn Miller

Her first great triumph was in "Sally", in which the late Florenz Ziegfeld raised her to stardom, after her distinguished service in "The Follies" and in the famous shows on the Ziegfeld roof.

Not only did "Sally" elevate Miss Miller to supreme position among song and dance stars, but the play itself established a model for later musical plays—the sort that were to bring forth Adele Astaire, Mary Eaton, Louise Groody and other stars whose dancing was more important than their other talents.

At the termination of that play's run, she broke with Ziegfeld and went under the management of the late Charles Dillingham. Her first production was a musicalized production of Sir James M. Barrie's "Peter Pan".

Wins Personal Success

Dances were incorporated into the play for the star, and although she won a huge personal success the play itself was a failure.

It was under Dillingham's management, however, that she had her greatest success. This was "Sunny", in which she was costarred with the late Jack Donahue. It played at the New Amsterdam, where "Sally" remained so long. She later appeared in a motion picture version of "Sunny"

She died less than two years after her third marriage. On Oct. 1, 1934, she married Chester O'Brien, a chorus man in her last starring show, "As Thousands Cheer". The marriage took place at Harrison, N. Y.

According to Who's Who in the theater, she was born Mary Ellen Reynolds in Evansville, Ind., Sept. 1, 1898. Her first stage appearance was with her mother, Lyn Reynolds, and her stepfather Caro Miller, Aug. 20, 1903, at Lakeside park, Dayton, O., as one of "The Columbian Trio".

Lodge To Receive Traveling Gavel

On Thursday evening members of the Leetonia Odd Fellows lodge will be in Salem to present the traveling gavel to Amity lodge No. 124, I. O. O. F., at the hall on South Broadway.

This gavel, made by the father of Past Grand Master Angerman, has been circulating among the Odd Fellows lodges of Ohio and is now in the 27th district.

On Friday evening, plans have been made for a representation from the Salem lodge to present the gavel to the 28th district at East Liverpool.

COME AND HEAR MUSICAL PROGRAM AND TALK BY L. S. CONVERSE, FORMER SALEM BUSINESS MAN, TUESDAY EVENING 7:30. K. OF P. HALL. TOWNSEND MEETING.

Safety To Feature Program at Grange

Butler grange will meet Thursday evening at the hall for a program on "safety", featuring a talk by A. F. Morris, manager of the Columbiana County Motor club.

Other numbers of the program are: Roll call, "What might we do to promote safety in the home?"; reading, Claudia Mountz; music, Duane Lutz; discussion, "What are some of the hazards in farm areas and how might they be prevented?" led by C. L. Brown and Harold Whinery; music, Eleanor Whinery; discussion, "What improvements would you like in your own home that would make it a safer place in which to live?" Pearl Brown and Bertha Ward.

TORNADO TOLL NEAR 400 MARK

Additional Bodies Taken From Ruins; Damage In Millions

BY GLENN RAMSEY,
(Copyright, 1936, By The Associated Press)

GAINESVILLE, Ga., April 7. — The death toll of tornadic winds that ripped across the mid-south mounted today as additional bodies were dragged from the ruins here and at Tupelo, Miss.

In these two cities alone almost 350 bodies had been recovered by rescue workers who searched through the night.

Tupelo's total stood temporarily at 187, Gainesville's at 158.

Nearly 400 Reported Dead

In scattered other southern communities, less violent winds had killed 48 others, bringing the total dead to 393.

The injured number at least 2,000 and many of these were so badly hurt it was likely they would die.

Scores of injured from the two storms lay in hospitals of Memphis, Tenn., and Atlanta, Ga., but hundreds were attended as conditions best would permit in hastily improvised havens near the spots where they were struck down.

The material loss in Tupelo was estimated at $8,000,000; here city officials said the damage would total $15,000,000 and that at least 10 years would be needed for full recovery.

The tornadoes, following by only a few days the storms that devastated parts of Cordele, Ga., and Greensboro, N. C., in a similar career of destruction, left death behind also at Lacrosse, Ark., Coffeeville, Booneville and Auburn, Miss., Columbia, Clifton, McNary and Lincoln, Tenn., and Red Bay and Elkwood, Ala.

Gov. Hugh White of Mississippi took personal charge of relief activities at Tupelo.

After inflicting heavy property loss at Ackworth and Lavonia in its journey across Georgia the wind

(Continued on Page 5)

104 First Aid Cases In Schools Recently

One hundred and four Salem public school pupils required first aid treatment of some kind during March, Miss Elizabeth Steer, school nurse, reported today.

In addition to the recently completed tuberculin tests among 252 selected students, eight visits to physicians were authorized, 86 home visits and 175 incidental inspections made. Schools were visited 52 times during the month.

Tire Officer Dies

CLEVELAND, April 7—Funeral services will be held Wednesday for Samson L. Horn, Sr., 65, secretary of the Horn Tire Co., who died yesterday. He fell against a chair March 25 and was injured. Horn formerly operated a tobacco warehouse in Dayton. He will be buried at Mount Gilead.

Tornado Damage Mounts to Millions in Southern States

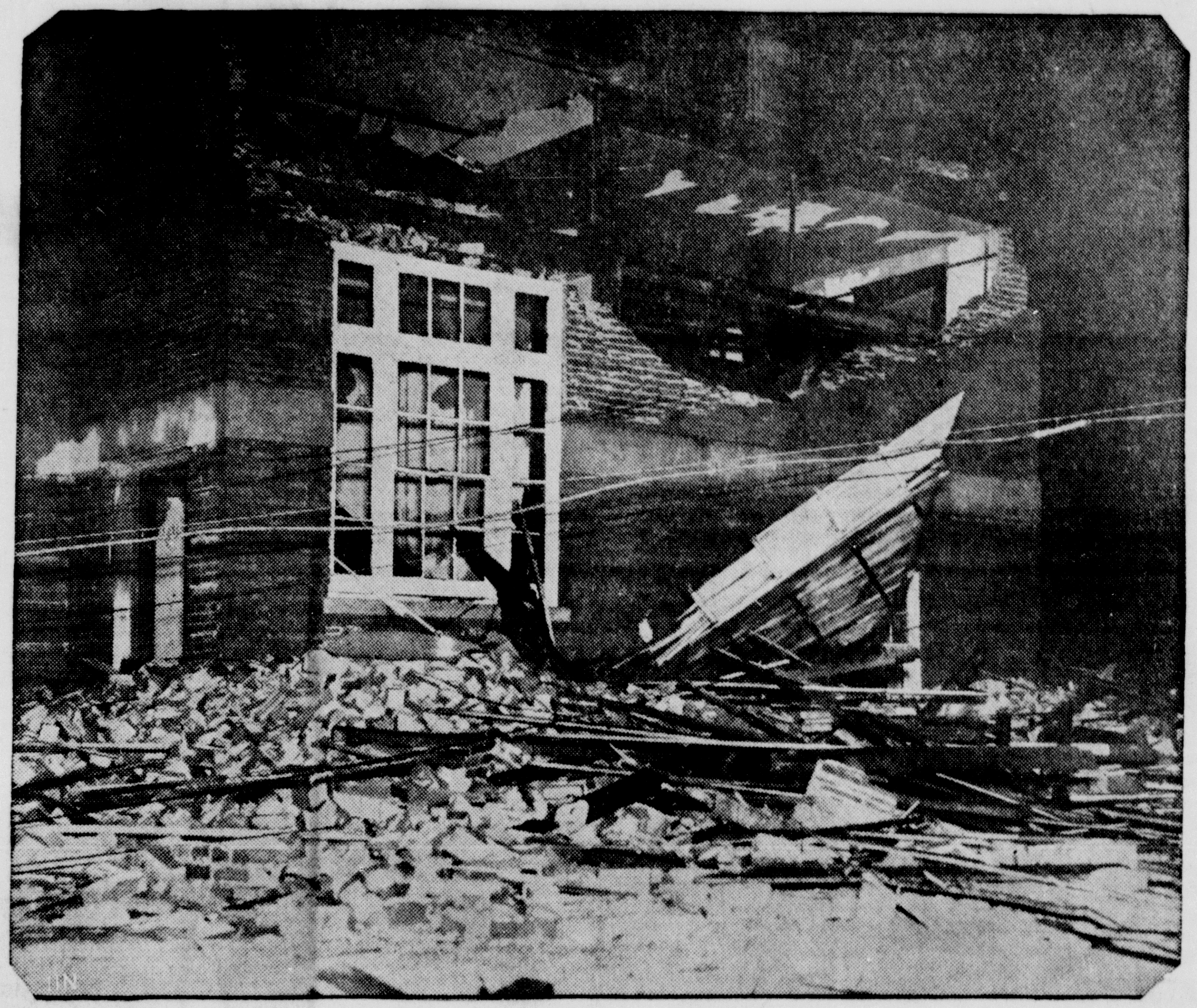

Property damage of millions of dollars was reported in five southern states as terrific storms demolished communities and filled hospitals with the dead and dying. At Tupelo, Miss., where the storm hit hardest, this schoolhouse, recently completed at a cost of $40,000, was left a shambles by the raging winds. In this area the storm claimed more than 150 lives, while more than 1,200 suffered injuries as business blocks, stores and homes were razed.

Salem Boy Scouts To Participate In Comporall In June

Scout Commissioner Eddie Howell today announced preliminary arrangements are being made for the annual Columbiana county Boy Scout camporall at the McKinley Scout reservation near Lisbon on June 19, 20 and 21.

All Scouts of Salem troops and others throughout the county will take part in the three-day conclave.

The camporall, which includes both day and night sessions, affords the Scouts an opportunity to give demonstrations and participate in all phases of Scout work. The work, too, is done on a patrol basis.

Scouts of Salem also will hold a court of honor in the High school Thursday, April 16.

German Societies Plan Saengerfest; Mark Anniversary

Arrangements are being completed by German societies in Salem for a saengerfest on Sunday afternoon, May 10, in celebration of the 25th anniversary of the Salem maennerchor.

Nine other German singing societies from Eastern Ohio and Western Pennsylvania have been invited to participate in the musical program which will be held in the auditorium of Salem High school. The saengerfest is expected to start at 2:30, it was announced today.

MUSIC GROUPS RALLY APRIL 15

Salem Organization Informed On Cincinnati Convention

Federated music organizations of Salem have received information concerning the 18th annual convention of Ohio State Federation of Music clubs in the Hotel Netherland Plaza in Cincinnati April 15 to 18.

Information was conveyed through the "News-Letter", federation paper, published by the state president, Mrs. R. A. Herbruck of Dayton. The program for the convention will include, besides the usual business meetings and assembles, an extensive program of entertainment and music, arranged by the Cincinnati clubs under the chairmanship of Mrs. John A. Hoffman.

The Cincinnati Conservatory and Miami university will send artists to the convention for the entertainment features. The Cleveland Fortnightly club will present a program by Marie Simmelink Kraft, mezzo-soprano, and Mabel Kessler Dietz, pianist. Also on the program are: Concerts by the Cincinnati Symphony orchestra, under the direction of Eugene Goosens and Alexander von Kreisler, with Soloists Severin Eisenberger, pianist, and Stefen Sopkin, violinist; Schubert string quartet; Mrs.

(Continued on Page 4)

Rev. and Mrs. Evans Honored At Anniversary Reception

More Than 350 Attend Program Arranged As Surprise for Christian Pastor and Wife

Members of the Christian, Methodist and Presbyterian churches, as well as ministers and their wives from other local churches united Monday evening to honor Rev. and Mrs. C. F. Evans of the Christian church at a reception. The affair, a surprise to Rev. and Mrs. Evans, was held in the Christian church rooms in celebration of the tenth anniversary, last Sunday, of the pastor's ministry here.

The celebration was attended by more than 350 persons, members and officials of the Christian church, and ministers, their wives and other members of various churches. L. P. Metzger was in charge of the program committee, but due to illness, was unable to be present. H. H. Beardmore, president of the official board of the Christian church, served in his place.

The program consisted of musical numbers and readings, with short talks by Mr. Beardmore, Rev. and Mrs. Evans, Miss Adda Bonsall and visiting ministers, including Rev. H. J. Thompson of the Methodist church, Rev. R. D. Walter of the Presbyterian church, Rev. Ian Robertson of the Episcopal church, Rev. John Bauman of the Emmanuel Lutheran church and Rev. C. F. Bailey of the First Friends church.

Musical selections included: Piano trio, Miss Doris Tetlow, Miss Margaret Kirkbride and Mrs. Loren Early; violin, John Hundertmarck, accompanied by Miss Anna Cooke; vocal, Miss Tetlow, accompanied by Miss Kirkbride; trumpet, George Hanson, accompanied by Homer Taylor; violin, Ruth Cornwall, accompanied by Harold Hoperick; vocal solo, Mrs. L. D. Cessna, accompanied by her daughter, Miss Kathryn Cessna; trumpet duet, Misses Lela Naragon and Kathryn Taylor, accompanied by Homer Taylor; vocal, Rev. Walter, accompanied by Homer Taylor.

Readings were given by Mrs. Ross Clay and Mrs. Virginia Courtney.

Tea was served after the entertainment by a committee in charge of Mrs. James Probert. Members of the official board and their wives received the guests.

Hiram President Explains Unique System of Study

When examination time rolls around at Hiram college, students can practically "relax".

Rather than having to "cram" for several courses as do most college students throughout the country, Hiram's scholars study for only one course.

This was revealed by Dr. Kenneth I. Brown, president of Hiram college, during his weekend visit in Salem. Dr. Brown addressed a union meeting of the young people of the Methodist, Christian and Presbyterian churches at the Christian church Sunday evening, returning to Hiram yesterday.

The "Hiram Plan", as it is now known, calls for the students to study but one subject for nine weeks. When this course has been completed and the examination passed, students begin a nine weeks' period of concentration on another subject.

With the plan only in the experimental stage, Hiram college is one of the few institutions of learning throughout the world which uses it.

The Hiram educator spoke to the congregations of the three churches on the subject "The Meaning of The Cross," at the union services Sunday.

Fairfield Pupils Select Class Play

EAST FAIRFIELD, April 7. — "Lady Spitfire," a three-act comedy by Katherine Kavanaugh, has been selected by the seniors of Fairfield High school, as their class play. Rehearsals are in progress, directed by Miss Ruth Deringer.

The cast includes.

Miss Prudence, Laura Blosser; Cindy Dale, Mildred Keller; Ginger Rein, Margaret Bevan; Flobelle Berthon, Gertrude Kays; Kay Sutton, Florence Gaughn; Tom Brown, Robert Kesler; Bud Jones, Robert Williamson; Jed Buell, Alfred Drasdo; Henri Du Frayne, Willis Yarian, and Stephen Sutton, Chester Hawkins.

17 Posts Will Take Part In Ceremonies

ALLIANCE, April 7. — Francis Williams post, Veterans of Foreign Wars, will be host at an initiation ceremony involving 17 posts in this section of the state, Sunday, April 26.

Church Is Razed

Rev. Kyle Booth, formerly of Negley, is pastor of the First Congregational church at Peoria, Ill., which was destroyed by fire recently at a loss of $300,000. The blaze was believed of incendiary origin, Rev. Booth wrote friends in this section.

LET'S GO
BIG OPENING DANCE WED. NIGHT, APRIL 8, AT WASHINGTONVILLE K. OF P. HALL
ROUND & SQUARE DANCING WITH THE MELODY PLAYERS

COUNTY TAKES OVER RELIEF

Mayors Hear Explanation Of New Setup By Commissioners

Effective April 16, Columbiana county commissioners will assume the duties of county relief distributions to meet a state ruling, it was announced today by Mayor George Harroff following a conference with the commissioners at Lisbon yesterday.

An explanation of the new setup for handling relief was outlined at yesterday's meeting which was attended by mayors of all Columbiana county municipalities. Service Director Frank Wilson accompanied Mayor Harroff.

The commissioners granted Salem $378 to take care of Salem relief needs until April 15.

Under the new plan, commissioners told the visiting officials, all workable men on relief rosters will have to work for their relief. Projects will be prepared by the commissioners to afford each client a chance to work.

Mayor Harroff and Director Wilson also conferred with the commissioners relative to the launching of new projects here to employ relief workers.

The county's $164,200 relief bond issue may go on the ballots at the May 12 primary, the Ohio state tax commission decreed today. Commissioners immediately certified the issue to the county election board at East Liverpool.

If approved by voters at the primary the relief bonds will be paid from public utilities taxes instead of a direct charge against the tax duplicate, it was explained.

Patrol's 'Cycles Have Radios Now

The new state motorcycle now in use by members of the Salem state highway patrol is equipped with a radio receiver linking them with the patrol's radio transmitter, WPHC, at Massillon, district B headquarters.

Col. Lynn Black, superintendent of the patrol, said today 19 other new motorcycles had been purchased for use of the state patrol and were equipped with receivers.

Other cycles will be added as old machines are traded in until all 66 of the motorcycles operated by the patrol are fitted with receivers Black said.

Bowsher to Speak At Wellsville Meet

WELLSVILLE, April 7. — State Director of Education E. L. Bowsher of Columbus will be the speaker at the annual banquet of the Wellsville public school teachers in the American Legion home at 6:30 p. m. Thursday.

Hiss Helen Stevenson, High school principal, and S. E. Daw, superintendent of schools, will be in charge of the program.

HOSTESS, 2 OTHERS SURVIVE

Big TWA Ship Comes Down in Mountainous Mine Region

(By Associated Press)

UNIONTOWN, Pa., April 7—Eight passengers and two pilots were killed today in the crash of a Transcontinental and Western airlines transport in the hills about seven miles west of Uniontown.

Every available ambulance was rushed to the scene from this coal mining town, situated about 40 miles southwest of Pittsburgh.

The plane was enroute from New York to Pittsburgh. Searching planes had taken off from the Pittsburgh airport after it was reported four hours overdue.

State police said a WPA worker found the giant ship crumpled on the ground.

Miss N. H. Granger, the hostess, telephoned offices here that she and two passengers remained alive. She said she was severely injured.

The plane had been missing for more than four hours before Miss Granger's phone call was received.

The crash happened three miles from the Summit hotel and only one road to the vicinity is accessible.

NEWORK, N. J., April 7.—Transcontinental and Western Air Inc., officials said today the following were passengers on the missing Newark-Pittsburgh transport plans.

R. G. Evans, Pittsburgh, Pa.
Charles H. Smith, New Kensington, Pa.
D. D. August, Grove City, Pa.
Crawford Kelly, McKeesport, Pa.
C. D. Bayersdorfer, Care, Hub, Steubenville, O.
Frank Hardman, New York City.
John O'Neill, Jersey City.
Mrs. Meyer C. Ellenstein, Newark, N. J.
C. G. Challimor, no address.
(No first name) Hefferman, New York City.

Mrs. Ellenstein was the wife of Mayor Meyer C. Ellenstein of Newark, N. J.

The members of the crew were: Pilot, Otto Ferguson; co-pilot, H. C. Lewis, hostess, N. H. Granger.

Legion Planning Junior Baseball

Thirty members of Charles H. Carey post No. 56, American Legion, attended the business meeting of the post Monday night in the Legion home which was presided over by Fred Smith, first vice commander.

John T. Burns, commander, was in Dennison attending a meeting of the Legion department's executive committee.

A committee was named last night to supervise the Junior American Legion baseball activities in Salem during the summer. Phillip Rhodes was named chairman, assisted by Joe Kelley and W. Frank Bolen.

Reports were heard at the session concerning mercy work done in the flood areas recently.

Announcement was made of the Columbiana county Legion council meeting in Lisbon at 8 p. m. Friday. C. L. Wetzel of Lisbon is chairman of the county unit. A group of Salem legionnaires will attend the meeting which will be held in the American Legion home there.

Police Seek Man Who Kidnapped Wendel

BROOKLYN, N. Y., April 7—After questioning an unidentified person in connection with the alleged kidnaping of Paul H. Wendel, disbarred New Jersey lawyer, who repudiated his confession of having kidnaped Charles A. Lindbergh, Jr., District Attorney William F. X. Geoghan said developments might follow later in the day.

"I now have 18 detectives seeking a person suspected of having been a principal in the alleged kidnaping of Paul H. Wendel. If he is found something might happen," Geoghan said.

Liverpool Woman In Tornado Area

EAST LIVERPOOL, April 7. — Mrs. Sarah Vodrey Gardner of this city, who is vacationing in the south, was in Gainesville, Ga., yesterday when the Georgia city was struck by a tornado which swept four southern states. Mrs. Gardner was unhurt.

Several East Liverpool boys, students at a Gainesville military academy, also escaped injury when the storm broke.

MILK FED BROILERS FOR EASTER
CALL YOUR GROCER OR 54-F-11

THE SALEM NEWS
Established In 1889

PUBLISHED every afternoon except Sunday by The Brush-Moore Newspapers, Inc., News building, 624 E. State St., Salem, Ohio.

BY CARRIER, per week, 15 cents.
BY MAIL—In Ohio, one year, $3.00; one month, 50c; payable in advance.
Outside of Ohio, one year, $4.50; one month, 75c; payable in advance.

MEMBER ASSOCIATED PRESS — The Associated Press is exclusively entitled to the use for republication of all news dispatches credited to it or not otherwise credited in this paper, and also the local news published herein. All rights or republication of special dispatches herein are also reserved.

MEMBER Select List of Ohio Newspapers.

MEMBER Audit Bureau of Circulations.

TELEPHONES

BUSINESS OFFICE	1000
EDITORIAL ROOMS	1002 and 1003

JOHN W. CULLEN CO.
National Representative

EASTERN OFFICE — 501 Fifth Avenue, New York
DETROIT OFFICE — General Motors Bldg., Detroit
WESTERN OFFICE—8 S. Michigan Avenue, Chicago

Entered at Salem Postoffice as Second Class Matter

WITHOUT REMEDY

Tornadoes which have reduced whole areas in Georgia, Mississippi and Alabama to rubbish are different from the recent floods and dust storms which have disturbed the country in the fact that they are without remedy. As far as men can discover, the tornado is wholly beyond their control. They cannot be blamed for its occurrence, nor can they be held responsible for its too frequent repetition.

Floods, on the other hand, they can trace in large part to their own neglect. Likewise, they can attempt to do something to remove the causes of dust storms. At least they are not forced to admit they are powerless to fight back to preserve their security. But against the tornado they can bring no force to bear which would be even theoretically effective.

Experiments with weather control have been tried in a small way. Men hope to be able some day to produce rain at will, perhaps even to prevent rain when they are getting too much of it. But wind defies even theoretical control. When the water has been trapped in reservoirs and the ground anchored, the wind still will blow with no appropriation to hold it in check. Tornadoes always will be reminders that nature holds the upper hand and may use its power destructively whenever it chooses to do so.

NO HARM IN ASKING

The supreme court's ruling affecting the power of the securities and exchange commission seems to reaffirm the common belief that there's no harm in asking. A Mr. J. Edward Jones had applied to the commission for approval of a security issue. When the commission sought to question Mr. Jones, he with drew his application. Thereupon, the commission sought to compel him to appear before it anyway. The supreme court ruled that the commission did not have the right it sought to exercise.

But even in a ruling without bearing on any question of constitutionality, the new deal cannot escape a supreme court reminder of its obligations under the Constitution. The court's opinion, three justices dissenting, reads: "The action of the commission finds no support in right, principle or in law . . . It violates the cardinal precept upon which the constitutional safeguards of personal liberty ultimately rest—that this shall be a government of laws—because to the precise extent that the mere will of an official or an official body is permitted to take the place of allowable official discretion or to supplant the standing law as a rule of human conduct, the government ceases to be one of laws and becomes one of autocracy."

THE ECONOMY URGE

Reluctantly, Americans are facing the fact that the economy urge which theoretically is going to save their country from bankruptcy has met a serious obstacle. It does not exist, unfortunately, in the right places.

For instance, the administration is nominally committed to economy, but has found and is continuing to find it expedient to compromise with demands for greater expenditures. Likewise, congress talks about economy but is exceeding even the liberal budget estimates contained in President Roosevelt's message last January.

The expense of operating the federal government, instead of declining, is increasing. Revenue is rising, but costs are rising more rapidly. The peak of the deficit record lies ahead, not behind. All the good intentions in the world do not hide the fact that the trend of governmental spending is upward.

It is a strange situation. To explain it, one must assume that those who have the power to halt expansion of spending are not really interested in halting it. They are trying to ride two horses—economy and spending. It would be a good trick if they could do it, but eventually they must choose between the two.

They will choose economy if and when they are convinced they must choose it to satisfy the majority of voters. At present, they are half-heartedly trying to meet the economy urge by paying lip service to it while voting to increase appropriations. What it is necessary to do to convince politicians that real economy is politically feasible constitutes a vital question. Apparently, something far more drastic than apprehension of a national deficit rapidly approaching the 35 billion dollar mark is required, but what more forceful reminder of the danger of operating on borrowed money could there be?

THE STARS SAY
For Wednesday, April 8

The planetary auguries for this day must be interpreted as generally adverse, judging by the lunar and mutual operations. There is omen of a sudden disruption or devastating force, which may upset the plans and bring much stress and annoyance. It would not be wise to meet such situations with tumult, impetuosity, violence or strife, but it would be well to heed the advice of elders who will be found of friendly disposition.

Those whose birthday it is may be prepared for a year of storm and stress, with sudden changes and some disintegrating conditions.

A child born on this day may be capable and constructive, but impulsive, wayward and difficult. It may be restless, high strung and may long for travel.

O. O. McINTYRE
NEW YORK DAY BY DAY

NEW YORK, April 7—All the ace money crooners are in a flutter. A group of old time singers threaten to lope up from behind and crowd them from the microphone. The first upset was caused by Benny Fields, who couples an old time ballady style with the modern croon.

As a result the street which for a couple of years meant only constant duckling in doorways to dodge bailiffs began blazing his fame with lights and banners. "Your Minstrel Man" they proclaim. And the minstrel motif is indeed descriptive of the sudden change.

Honey Boy Evans, were he alive, could write his own ticket in cabaret or on the air. The veteran John Steele, thought in complete discard, is again climbing to new favor. So are a half dozen others who combine the prosy art of the music hall balladist with the Rudy Vallee nasal style.

Frank Fay came out of undeserved obscurity in this sudden backwash. And art critics insist Al Jolson, Harry Richman and other favorite was-wahers must adopt the newer technique to hold their fans. The throwback started agency angling for Irene Franklin and even the old Avon Comedy Four.

I saw an unashamed snuff user in the foyer of the Biltmore the other evening. He was of the old school, a gold headed cane dating him, and listening to an orchestral concert with a chattery Katharine Hepburn-looking companion. He carried his tortoise shell snuff box in a vest pocket and twice opened it showily for pinches which he carried with a 17th century laced cuff flourish to his nostrils. A bell boy said he was a regular visitor from New Orleans and everybody called him Colonel. A Charles Dana Gibson double with goatee and thick stock of hair.

Ted Woodyard, young publisher, is an authority on snuff lore with a library shelf on the subject, tells me snuff using is far from a lost art in America. In 1934, for instance, more than 40 million pounds were used and earnings totaled seven millions. The modern snuff users—two of the big names among orchestra leaders indulge—holds his pinch in his cheek. Only the old timers actually snuff. Included in the list of illustrious snuffers through the years are Ben Jonson, Frederick the Great, Napoleon, Voltaire, Talleyrand, Swedenborg, Lafayette and Mary Lamb.

So far as known Lillian Russell was the first American feminine celebrity to smoke a cigar at private dinners. She never indulged in public. Her cigars were midgets and especially rolled in Tampa. Cigar smoking today among women is no longer catalogued as curiosa. Cobina Wright, of the Social Register, often lights up a man-sized panatella and handles it with Joe Cannon deftness. One of the more serious women stars calms herself before curtain rise by puffing a fragrant Havana perfecto and there is a hoyden of the movies who burns up rattailed stogies when with friends she feels won't "peach." One of whom, ha, ha, told me.

The thimble pipe for Milady—wasn't Irene Castle first with it?—made a fumbling bow several years ago but quickly withdrew. Theatrical press agents worked overtime exploiting news pictures of chorines lighting up. Avenue tobacconists displayed various models in their windows and a literary lady who had just authored a risque book appeared here and there with one. But the idea was a mild flurry that died a-bornin'.

Many of the heaviest male cigar smokers are of the stage. Such as John Drew. Of the moderns Frisco, with his "heaters," probably tops the list, lighting one upon awakening and puffing chain fashion until he snaps off the bed lamp at night Joe Laurie, Jr., is a runner-up, seldom without one in full glow. Robert Woolsey is another, as is Bobby Clark. And, of course, there are George Jessel and Francis Albertanti who puff the fastest, longest and fiercest made. One after another. Awk!

FROM THE NEWS FILES

FORTY YEARS AGO.
(Issue of April 7, 1896)

William Woodward of Euclid ave., sustained minor injuries, cuts and bruises, yesterday when he was thrown from his bicycle.

The opening of Albert Hayes bicycle store today was well attended.

J. B. McNab made a shipment of 3,000 cans of syrup today.

Miss Martha Boyle went to Pittsburgh this morning.

THIRTY YEARS AGO.
(Issue of April 7, 1906)

Dr. G. A. Richards and family of Elmira, N. Y., arrived here today to spend several days at the home of Mr. and Mrs. S. B. Richards on Goshen ave.

An important deal in valuable Lincoln ave., properties was closed Saturday through the Campbell and Rogers agency. Dr. T. T. Church sold his brick residence and office property at 31 Lincoln ave., to Dr. Stanton Heck. Dr. Church has purchased from Mrs. Ida Cooper the residence at 60 Lincoln ave., at present occupied by E. Beacham. Dr. Church intends to erect a new modern home at that property.

TWENTY YEARS AGO.
(Issue of April 7, 1916)

"Tag Day" for the benefit of the fund which is now being raised to provide playground apparatus, a wading pool, benches and tables and other accommodations for young and old at Centennial park, will be observed in Salem, Saturday, April 15.

Salem is to have a Labor day celebration this year, a decision reached at the meeting of the Sale, Trades and Labor assembly Wednesday. For several years local unions have been assisting in the celebration of the day in other cities, but this year the Salem assembly hopes to hold one of the largest celebrations in recent years.

When students in the rural schools of District No. 2, including Perry, Butler, Salem, Center and Fairfield townships participate in the spelling and oratorical contests on April 14, they will be preparing both for the annual county school picnic, scheduled for June 10 at Lisbon and for the annual state spelling contest on June 2.

HEALTH
By Dr. Royal S. Copeland
New York City

Hardening of Arteries

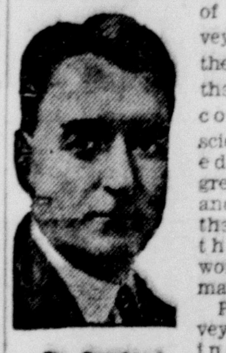
Dr. Copeland

Not so long ago a special meeting was held at a leading medical school to celebrate the anniversary of William Harvey's discovery of the circulation of the blood. This contribution to scientific knowledge was of greatest importance, for it paved the way for further important work of value to man.

Prior to Harvey's outstanding announcement, little was known concerning the circulation. Many vague and fantastic theories had been advanced but few were sensible or confirmed. Until the circulation was properly understood, little progress could be made in the treatment of certain disorders of the human body.

Today, all physicians are familiar with the intricate mechanism of the circulation. It is a subject taught to first year medical students. This knowledge is regarded as essential to the proper understanding of many ailments.

Many Unfamiliar

I venture to say that most lay persons are more or less unaware of how the blood flows through the body. In fact, there may be some doubt as to what is meant by the words "circulation" and "blood stream".

The process of blood circulation is frequently compared to a tube system, specially designed to carry blood and nourishment to the various structures of the body. A similar set of tubes carries the waste products away.

These tubes, really the arteries and veins, vary in size and location. They are not rigid, but are pliable because they contain elastic material in their walls. Due to this elasticity the circulation is maintained under a certain pressure and flow. Its speed is influenced by the action of the heart.

Unfortunately, as we grow older, certain changes occur within the blood vessels. The walls lose their elasticity and become stiff and rigid and hard. This leads to a condition known as "arteriosclerosis" or "hardening of the arteries". When the arteries are thus involved it diminishes the normal action of the blood vessels and leads to many serious internal disorders.

Health Hindrance

Hardening of the arteries is not always due to old age, because the condition sometimes occurs at an early age. It may accompany high blood pressure, kidney or heart disease, or follow some infectious disease. But it is always more or less a hindrance to good health.

The victim of arteriosclerosis should avoid all strenuous and fatiguing work. A quiet and well regulated life is advised. Every effort must be made to choose proper food and to indulge in regular eating habits and hours of sleep. Rest and relaxation are important.

Answers to Health Queries

P. T. Q — Is spinal meningitis contagious? 2: Is this disease curable?

A—Some types of spinal meningitis are contagious. 2: It may be cured in some instances.

Dr. Copeland is glad to answer inquiries from readers who send addressed stamped envelopes with their questions. Address all letters to Dr. Copeland in care of this newspaper at its main office in this city.

News From Court House

Divorces Asked

Robert C. Whipkey vs Alma Whipkey, Wellsville. Ground wilful absence for over three years.

Bessie Weldy vs Leonell Weldy, addresses unknown. Ground of wilful absence, and petition for restoration of maiden name to plaintiff on final hearing to Bessie Faris.

Loretta Newlen vs Robert Newlen, address unknown. Ground of wilful absence for over three years. Custody of minors asked, and restoration to maiden name Loretta Rees.

Divorce Entries

Ulina Scassa vs Vincent Scassa. Defendant ordered to pay plaintiff $50 as counsel fees and in addition $5 weekly.

Common Pleas Court Entries

Mary F. Bricker as administratrix xs Josiah I. Manchester. Jury waived and trial to court. Testimony taken. Verdict of court for defendant. Plaintiff excepts. Appeal bond fixed at $200.

Fred H. Eckfeld as receiver First National bank, East Palestine, vs Oris P. Smith and others. Foreclosure. Leave to defendant to answer on or before April 11.

F. P. Faulk Sons & Co., vs Dr. A. C. Smith and J. O. Lowe, transcript from lower court Leave to defendant Smith to file answer at once.

Real Estate Transfers

Court Rose of May No. 25, Foresters of America to Board of Education Leetonia Consolidated School district, 2.94 acres section 2 Salem township, $225.

Sheriff to Belle M. Berman, land West 9th street, East Liverpool, $4,110.

Same to Peoples Savings & Loan Co., one-fifth interest 87.76 acres, section 7, Elkrun township, $267.

Eliza Smith to Hernert A. Smith, lot 5055 East Liverpool Land Co's., addition, East Liverpool, $1.

State Supt. of Banks to William Reese and others, lot 1 Casselberry's addition, Salem, $10.

William Hoff to Samuel A. Marshall and wife, 80 acres section 32 Elkrun township, $1.

Celesla B. Bethel and others to Edgar C. Sheen Jr., and others, lot 13 Waterworth's addition, Salem, $10.

Raymond Kerr and wife to Howard McDonald, 10 acres sections 9 Salem township and 8 Perry town ship, $10.

Bargains are plentiful. The ads. will tell you where.

East Fairfield School News

EAST FAIRFIELD, April 6—Odessa Cook, grade 8 and Richard Hawkins grade 7, will represent Fairfield school in 7-8 grade in the annual county spelling contest at Lisbon, Saturday, April 18.

Betty Ann McPherson and Cora Bartholomew both of grade 6 will represent 5-6 grade. The alternates for 7-8 grade are Zada Farmer and Ruth Evans. Alternates for 5-6 grade are Elaine McBurney and Wilmer Vollnogle.

The following high school pupils will participate in the general scholarship test for Columbiana county at high school, Friday, April 17:

Lois Rupert, Margaret Gaughn, Dorothy Detrow, Frances Rupert, Eleanor Drasdo, Margery Bevan, Laura Blosser, William Fahndrick, Donald Hawkins, Chester Hawkins, Gertrude Kays, Norman Bauman, William Furney, Bernard McFerren, Florence Gaughn, Charlotte Kays, David Bevan, Kenneth Reash, George Schmidt and Paul Blosser.

Mrs. McNeilan, county nurse met recently with the committee in charge of the annual summer round-up and the date set for April 23 at Fairfield Centralized school. Drs. DeWalt, Trader, Campbell, Nelson and Sharp will make the examinations.

Mrs. Coll Schmidt, chairman of the committee, will be assisted by Mrs. Godfrey Schwab, president of the P-T A., Mrs. Clyde Yarian, Mrs. Howard Williamson, Mrs. H. L. Wise and Mrs. A. E. Wisler.

WALL PAPER
Large Selection at 5c, 7c, 8½c
Fresh Stock of Wall Paper Cleaner
Murphy's Oil Soap and Carpet Cleaner
Salem Wall Paper & Paint Co.

Drive with GREATER CONFIDENCE
GET ONE OF THESE
Safety-Tested
DEPENDABLE
USED CARS

'35 DODGE SEDAN
'35 DODGE TRG. COUPE, 5-Pass.
'35 PLYMOUTH DEL. COUPE
'35 CHRYSLER AIRSTREAM
SEDAN, Equipped with Radio and Heater.
'35 OLDS. 6 CUSTOM SEDAN
'35 OLDS. 8 CUSTOM SEDAN, Fully Equipped.

Althouse Motor Co.
544 EAST PERSHING PHONE 1041

Radio Programs

(Programs subject to last minute changes at the studio.)

TRY THESE TONIGHT

WJZ-NBC at 9:30—Talk by Sen. Rush D. Holt on "Red Tape of the WPA;" 9—Ben Bernie.

WEAF-NBC—8 — Leo Reisman orchestra; 9—Vox Pop; 9:30—Eddy Duchin music; 10—Eddie Dowling Revue.

CBS—7:30—Kate Smith; 8:30 — Ken Murray; 9—Walter O'Keefe; 9:30—Warring's Pennsylvanians.

Radio Index

WKBN	(Youngstown)	570
WJR	(Detroit)	750
WEAF	(New York)	660
WJZ	(New York)	760
WABC	(New York)	860
WTAM	(Cleveland)	1070
WLWL	(Cincinna'i)	700
WADC	(Akron)	1320
KDKA	(Pittsburgh)	980
WHK	(Cleveland)	1390

NBC (WEAF) broadcasts are heard through WTAM.

NBC (WJZ) broadcasts are heard through KDKA, WLW and WJR.

Columbia (WABC) broadcasts are heard through WADC, WHK and WKBN.

TODAY

3:15—WTAM. Ma Perkins
3:45—WADC. Songs
5:00—WTAM. Concert Hour
5:30—WLW. KDKA. Singin' Lady
6:00—WHK. Buck Rogers
WTAM. Pianists
WLW. The Johnsons
6:15—WTAM—Organ Moods
6:30—WTAM. Sportsman
6:45—WLW. Lowell Thomas
5:00—WTAM. Medical Association
5:30—WTAM. Arm Chair Club
6:00—WTAM. Pie Plant Pete
6:15—WTAM. Hymn Sing
6:30—WLW. Soloist
KDKA. Dinner Music
6:45—WTAM. Lowell Thomas
7:00—WLW. Amos and Andy
WADC. Myrt and Marge
KDKA. Easy Aces
7:15—WTAM. Edwin C. Hill
WLW. Nolan's Orchestra
KDKA. Orchestra
7:30—WLW. Lum and Abner
WTAM. Air Streamers
WADC. Kate Smith
7:45—WTAM. Government
WLW. Merry-go-Round
WADC. Hawaiian Tunes
8:00—WTAM. Reisman's Orch.
WLW. Crime Clues
WADC. Old Lace
8:30—WLW. Edgar A. Guest
WTAM. Wayne King
WADC. Ken Murray
9:00—WTAM. Vox Pop
WADC. Glen Gray Orch.
KDKA. Ben Bernie
9:30—WTAM. Duchin's Orch.
WADC. Fred Waring
KDKA. Sen. Holt
10:00—WTAM. Dowling's Revue
WADC. Mary Pickford
10:15—WLW. Follies
10:30—WADC. March of Time
WLW. Mysteries
WTAM. Jimmy Fidler
11:00—WTAM. Pianists.
WADC. Dance Orch.
11:30—KDKA. Radio Club
WTAM. Dance Orch.
WADC. Dance Music

TOMORROW

8:30—WTAM. Cheerio
9:00—KDKA. Breakfast Club
10:15—WLW, WTAM. Home
10:30—WTAM. Irene Taylor
10:45—WHK. Serenaders
11.00—WTAM. Soloists
11:30—KDKA. Army Band
Noon—WTAM. Console Capers
WADC. The Voice
12:15—WTAM. Honeyboy
12:30—WTAM. Radio Gang
KDKA. Farm & Home
WADC. Mary Marlin
12:45—WTAM. Hank Keene
1:00—WEAM. Studio
WADC. Orchestra
1:30—WTAM. Dance Orch.
KDKA. Strollers
2:00—WTAM. Music Guild
2:45—WTAM. Don Pedro Orch.
3:00—WADC. Afternoon Recess

7:00—WTAM, WLW. Amos 'n' Andy
WHK. Myrt and Marge
KDKA. Easy Aces
7:15—WTAM. Uncle Ezra
WLW. Jeanie Macy
7:30—WTAM. Cleve. Parade
WADC. Kate Smith
KDKA. Grenadiers
WLW. Lum and Abner
7:45—WTAM. Orchestra
WHK. Boake Carter
8:00—WTAM. One Man Family
KDKA. Shadows Before
WADC. Cavalcade
8:30—WTAM. Wayne King
KDKA. Variety Show
WADC. Burns and Allen
WLW. Nolan's orch.
9:00—WLW. WTAM. Fred Allen
WADC. Kostelanetz Orch.
KDKA. Pipe Club
9:30—KDKA. Warden Lawes
WADC. Ray Noble Orchestra
10:00—WTAM. Hit Parade
KDKA. John C. Thomas
10:30—KDKA. Air Theater
WADC. March of Time
11:00—WTAM. Dance Orch.
11:30—WTAH. Sam Kaye's Orch
11:45—WTAM. Sam Kaye's Orch.

Drink Water With Meals Good For Stomach

Water with meals helps stomach juices, aids digestion. If bloated with gas add a spoonful of Adlerika. One dose cleans out poisons and washes BOTH upper and lower bowels. While they last special 10c trial sizes on sale at J. H. Lease Drug Co.

STEP HIGH, WIDE AND HANDSOME IN CHEVRON POLO
Strollers
The sort of suit you'll enjoy wearing from morn to night! You'll look and feel smartly dressed, trimly trig! Sizes 12 to 20.
$8.90
PENNEY'S
J. C. PENNEY COMPANY, Inc.

Jean Nedra
FEATURES
PEDALINE
STRAWS
for EASTER!
98¢
Lifted Brims!
Fancy Weaves!
Lavish Trimmings!
Delightfully feminine—with their flattering hair edges, satin ribbon and flower trimmings! All the newest shades.
J. C. PENNEY CO.
INCORPORATED

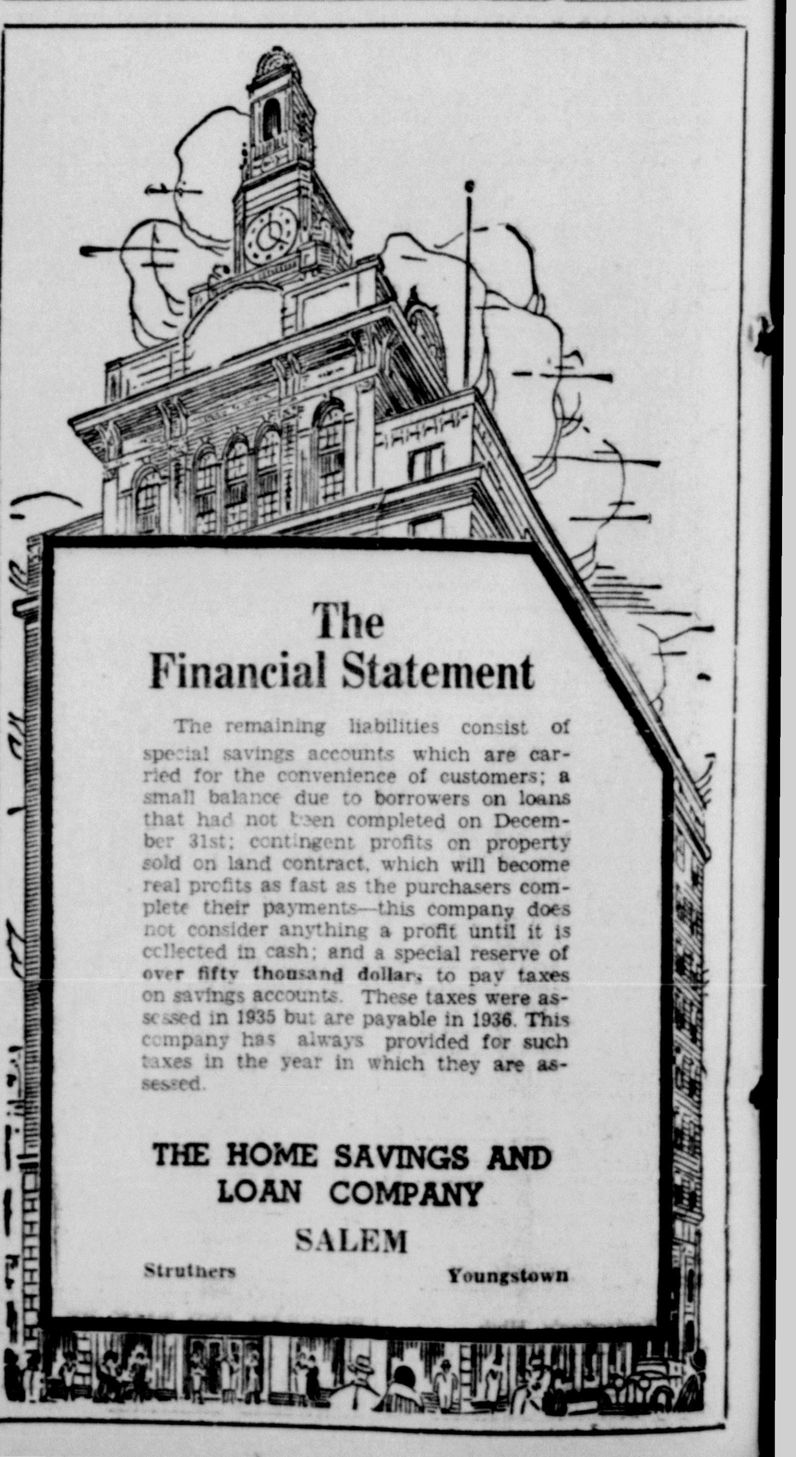

The Financial Statement

The remaining liabilities consist of special savings accounts which are carried for the convenience of customers; a small balance due to borrowers on loans that had not been completed on December 31st; contingent profits on property sold on land contract, which will become real profits as fast as the purchasers complete their payments—this company does not consider anything a profit until it is collected in cash; and a special reserve of over fifty thousand dollars to pay taxes on savings accounts. These taxes were assessed in 1935 but are payable in 1936. This company has always provided for such taxes in the year in which they are assessed.

THE HOME SAVINGS AND LOAN COMPANY
SALEM
Struthers Youngstown

"DAUGHTERS OF VENUS"

by ROBERT TERRY SHANNON

CHAPTER XXIV

She reached over and ran her palm across the back of O'Hara's hand. It was meant to be a gesture of comradeship and she had little idea of the current that ran through him. His mouth set into harsh straight line with the pain of his suppressed emotions.

"It's not so easy for me to forget," he said, his eyes darkening.

"I know," Juliet told him soothingly. "It was all my fault—not yours. We both made a mistake—

"I didn't!"

"I wasn't myself—I was upset—the new surroundings had my head whirling—"

"Oh, don't lie about it," O'Hara said brutally. "You cared that night as much as I did. It wasn't any silly mood. It was the real thing. We both realized it then—but it's a mystery what happened to you since. In fairness I think you ought to tell me."

Juliet knew men. She had felt the impact of their desires before now. And she was not a cheap flirt, evoking primitive instincts in them and then fleeing the consequences. Always she was on her guard against that sort of thing—yet O'Hara had just cause for complaint.

"I could explain to you but you wouldn't understand," she said. Right now our relations are on a business basis—'

O'Hara got up on his feet, stood over her, knitted his scowling brows.

"The business part of it comes second with me," he declared harshly. "I've tried to put you out of my mind—in that way—but it's no go, Juliet. I'm afraid you've got me hooked. I want to stick with you and help you put this business over—but when I try to concentrate, my mind slips away. You're back in my arms again."

Juliet made no reply. Only too well she knew what he was talking about. Sometimes in the night she, too, felt the old urge like a shock of electricity. There had been—though she was ashamed of it—long sleepless hours with O'Hara's face temptingly before her.

"We're going to settle this," he said, almost menacingly. "Don't you see what it's doing to me?"

It was true. His face was thinner than she had ever seen it, haggard almost. There was a glitter, unhealthy and alarming, in his blue eyes.

Juliet wondered if the truth would help him. At the same time the practical part of her brain told her she needed O'Hara and his business experience. It seemed shameful to weigh this consideration. Nevertheless it was a factor.

"All right, I was never in your arms," she said, quickly decisive. "I let myself go because I was loving a ghost. Try to believe this, O'Hara. You are the living image of a boy I loved once. I loved him desperately, terribly. He was killed in an airplane crash. When I first saw you all of the old urge came over me. You have his profile, his eyes, his hair. For you as a man—for yourself—I hadn't the slightest interest."

O'Hara gripped his jaw and nodded his head. "I see. I was just a pinch hitter—just a carbon copy of some other guy—"

"That's about it. I'm sorry."

She thought he was going to curse her. Perhaps he would throw up his job—walk out and let her carry the burden of the Institute. Then when she looked at him, amazingly, he was grinning.

"All right," he said slowly. "I'll carry on. I'll try to make myself—necessary."

Juliet's telephone rang. Von Guerdon's voice, amused and ironical, greeted her.

"Good afternoon — could I persuade you to come up to my place for a moment? I have a miracle to show you."

It was a neat little opportunity to escape from the embarrassment caused by O'Hara's avowal. "I'll be right up."

Very business-like she got up from her desk, a slender model of efficiency in her spruce tailored dress of dark blue with its chaste white collar. Yet none of this concealed her enchanting femininity from O'Hara; he stood mutely, with unhappy eyes, watching her disappear down the carpeted corridor. A trailing scent of lavender came to him, piercing his heart with painful sweetness.

To Juliet, Von Guerdon's trenchant smile was a relief after O'Hara's gloom. The white belted jacket reaching almost to his knees had an attractive negligent air, giving his tall figure a swagger touch.

"Well, where's the miracle?" inquired Juliet brightly.

"Can't you guess? Ah, but no—your charming head has been too filled with grave responsibilities recently. You should not forget your old friends, though."

Juliet did not know what he was talking about. This air of facetiousness was in sharp contrast with Von Guerdon's usual seriousness. There was almost a boyish twinkle in his eye when he opened the door of an adjoining room.

"Behold!"

Into the room walked a young person who seemed, at first glance, as though she had stepped out of a band box.

Everything about her was startlingly new—the slippers, the silk stockings, the curve-revealing dress, the pink glass beads. Equally new was the platinum glisten of her waved hair, the peachy complexion, the white ivory smile and the straight little nose. Eyes of cornflower blue under recently pencilled brows, smiled roguishly at Juliet.

Here, undoubtedly, was radiant youth, and the skillful counterfeit of vivid chorus-girl beauty.

Juliet's eyes widened. "Katie Schmidt!"

The small live figure—no longer cringing—crossed the room with a little undulating movement and extended a small and beautifully manicured hand.

"H'ja like me, Miss Rankin?" shrilled the girl. "I renovated swell, didn't I?"

"How marvelous!" said Juliet taking Katie's hand. "I can't believe my eyes. I've never seen such a transformation. You're simply gorgeous, Katie."

"Yuh tellin' me?" said the delighted Katie. "I turned out better than I expected. Yuh can't never tell I used to be cross-eyed could yuh?"

"Indeed you couldn't," Juliet assured her. "Was it all done right here in the Institute?"

"All except the dental work," said Von Guerdon, looking upon Katie as though she were a mechanical device he had constructed. "We had to send her out for that."

"Yeah and it hurt, too," confided Katie in her little tin-pan voice. "Them packs and plasters they put on my face to peel it was tough—but I didn't care how much it hurt me. 'Course I was under ether for the nose and the eye operations so I didn't feel that. Lucky I had a beautiful form to start with."

"Tell me," asked Juliet curiously, "has it made you much happier?"

"I'll say so."

"And how are you going to use all your good looks?"

"She wants to go on the stage," Von Guerdon interjected, "but I advised against it."

"Oh, I ain't particular," Katie said carelessly. "I just as soon go in pitchers."

Juliet's eyes met Von Guerdon's. They were both thinking the same thing. Only the outside of Katie Schmidt was changed. Her soul was still a little scraggy weed, struggling for growth in a back alley.

"Or I might marry a rich man, I dunno."

"She's referring to O'Hara," smiled Von Guerdon. "Katie and I are good friends, but O'Hara's her beau ideal. When she's not looking at her new complexion in the mirror, she's asking me all sorts of questions about him. Don't you ever think I get jealous, Katie?"

"Oh, you!" cried Katie pleased, but wrinkling her new nose. "You're just a human icicle to me. When I first came in this place, Mr. O'Hara was nice to me, but you treated me like a dog. I forgive you, though—you mean well."

Von Guerdon turned to Juliet in mock dismay.

"You see how I stand! And O'Hara probably doesn't know she's alive."

"O, don't he! Let me tell you, Mr. Smarty, he's been in to vist me twice since I've been here. You didn't know that, did you? My face was all bandaged up both times though."

"Indeed!" remarked Juliet politely. He's nice, isn't he?"

"Swell! But gosh, he's too serious. Both times he talked to me about Life."

"I'll bet he did!" chuckled Von Guerdon.

Katie contrived to look and sound mysterious. "Yeah, we had deep talks. A lot of what he said was just the ordinary kind of good advice everybody gives yuh, but some of the things he said was kinda poetic. Like hitchin' wagons to stars, and finding hidden beauties in people's character. It was just junk, but I didn't tell him so because he's such a gorgeous fellow. I'm going in his office and see him before I leave the Institute."

"I would, by all means," Juliet told her. "He'll be delighted with the way you look."

"You wouldn't be jealous, Miss Rankin?"

Involuntarily, Juliet flushed a little. "Of course not!"

"I didn't think so," said Katie. Then, with no idea whatever of tact, she added; "I had an idea you and him was good friends". She tossed her head and rolled an eye in the direction of Von Guerdon.

"Certainly Dr. Von Guerdon and I are good friends." Juliet's tone was a shade too casual.

"Aw, I don't mean just plain friends. You know — sweethearts. You'd make a grand couple."

Von Guerdon laughed. "You see! Wisdom out of the mouths of babes. I thoroughly agree with you, Katie."

Secretly Von Guerdon was delighted at Katie's remark. His man-of-the-world air was largely veneer; in the presence of Juliet it was difficult for him to repress a rather juvenile sense of romance. Since he had come under her spell there had been gradually a lightening of his nature.

There were even moments when he found himself humming popular love songs in his laboratory—an odd occupation for a cold scientist.

In the beginning, Juliet had affected him so terrifically that he had been in a desperate state. But such desperation, Von Guerdon decided, was a mistake. Very stirring and dramatic, but it left him wretched and, finally, despondent. This condition, of course, was intolerable to his practical mind. He was still wildly in love—and this was almost miraculous—he was learning to smile at himself. Today for instance . . .

"You tell her I'm a great fellow, Katie. She won't believe it when I give myself a big recommendation."

Meanwhile, down on the first floor of the Institute, two heavily built men with police stars concealed under the lapels of their plain business suits were making inquiries about a certain Katie Schmidt. In an inner pocket, one of them carried an official document which was a warrant for arrest.

The information clerk, after phoning here and there, told them what they wanted to know and the strangers, utterly unawed by anybody or anything, got into the jewelbox of an elevator and told the operator where the intended to go.

Katie Schmidt was too engrossed with her own buzzing desires to feel any great interest in VonGuerdon's by-play.

"Don't depend on me to sell you to Miss Rankin," she told him with blithe indifference. "I got troubles of my own. First thing when I get out of her I'm gonna rent an apartment for myself. Maybe I'll get a little time to read them books on grammar and things you sent me, Miss Rankin. But don't you think it would be easier if I went to a lot of pitchers and tried to pattern myself on some star."

"Nonsense. Why imitate anybody?" said Von Guerdon.

(To Be Continued)

LEETONIA

LEETONIA, April 7—Miss Florence Wilhelm, Mrs. William Atkinson and children, Paul and Carol Louise and Mrs. Eldon Holt, Jr., and daughter Marion, are spending several days at Washington, D. C.

Mr. and Mrs. Russell Shive and son Wayne and Miss Pearl Haller were Sunday dinner guests in the home of Myron White at Poland.

Mrs. Austin B. Kennedy and son of North Lima visited Saturday with Mrs. Anna Eans.

Mrs. Agnes O'Neil of East Palestine visited several days with relatives and friends.

The public schools pupils are enjoying their Easter vacation.

The Frauenvein of St. Paul's Lutheran church held their monthly meeting at the home of Mrs. Fred Mix, Sr., Thursday afternoon.

Mrs. M. P. Finnick entertained club associates at her home Wednesday afternoon.

Mrs. Elizabeth Middleton entertained club associates at her home Thursday evening. Three tables of "500" were in play. Mrs. Royce Briggs won high score and Mrs. C. Eldon Holt Jr. second.

Mr. and Mrs. Laurence Stokes, Jr., are the parents of a daughter born Wednesday at their home, Lisbon street.

Rev. Boyd G. Cubbage, pastor of the Presbyterian church will speak on the "Triumphal Entry" at the Sunday morning services.

J. C. Beisel and J. L. Kirk of Pittsburgh visited Mr. Beisel's sister, Mrs. W. P. Wilhelm and family Wednesday .

WINONA HOLDS SPECIAL RITES

Appropriate Pre-Easter Services Are Held In Churches

WINONA, April 7.—Rev. Leroy C. Henne conducted the morning worship at the Methodist church Sunday morning using as his theme "Jesus Or Barabbas." A vocal solo "Open the Gates of the Temple" was sung by J. Richard Stamp. The Sacrament of baptism was administered to Robert Ruble and Roger Cope. The Preparatory Membership class members were admitted. They are: Glenn Bennett, Lee Bennett, Roger Cope, Lowell Edgerton, Sherman Godward, Billie Lewton, Wade Mountz, Robert Ruble, Elmer Stamp, Virgil Stamp, Betty Thiel and Margaret Thiel. Mr. and Mrs. Kempton Rayl came into the church by letter from the Boardman M. E. church.

Holy Week Rites

Holy Week services will be held at the church on Tuesday and Thursday evenings at 8:00. Tuesday evening's subject will be "The Three Crosses." Thursday evening Holy Communion will be administered.

An Easter Sun-Rise service will be held Sunday morning on the Brantingham Hill at 7 a. m., which overlooks the village, if the weather permits. Otherwise the service will be held in the Methodist church. This is a community service with all churches taking part.

An Easter program will be given next Sunday morning following the church school session. It will be given by the Primary department and the Young People's choir.

On the Sunday evening of April 19 an Easter play entitled "The Open Tomb" will be given by the Washingtonville Methodist church at Winona Methodist church.

Mrs. C. L. Taylor is spending several days with her parents, Mr. and Mrs. Bernard of New Vienna, Ohii.

Mrs. Walter Dunn, who has been confined to her bed for several weeks, is reported to be slowly improving.

Plan Mission Pageant

The Butler Township schools under the direction of Miss Mary Sherwood, music instructor, will present a musical pageant at the Winona M. E. church on Wednesday evening, April 15 at 8 o'clock.

The Winona Boosters 4-H Boys club held a meeting Monday evening at the home of their leader, Floyd Sidwell to finish the business of last year. Plans for the coming season were discussed.

Rev. Lydia Brantingham, county president of the W. C. T. U. attended the mid-year conference of the union which was held in Columbus last year. The April W. C. T. U. meeting will be held Wednesday afternoon with Mrs. Lowell J. Mountz. In observance of Youth Week a program concerning the youth organizations of the union will be given.

The April meeting of the Home and School circle will be held at the Brick schoolhouse Friday evening. There will be moving pictures from the Ohio Educational department with vocal and instrumental music. Rev. Lydia Brantingham will be in charge of the devotions.

Friends Church

The Sunday morning service at the Friends church was in charge of Rev. Martin Brantingham whose theme was "The Fruit Bearing Christian." In the evening Rev. Lydia Brantingham used the subject "The Second Coming of Christ."

The Bible study group will meet Wednesday evening with Mrs. Mary Whitacre and will begin the study of the book of Romans.

The Easter worship service will be held next Sunday morning at 11:00 following the church school session, in charge of the pastors.

READ THE WANT COLUMN

Today's Cross-Word Puzzle

—By EUGENE SHEFFER—

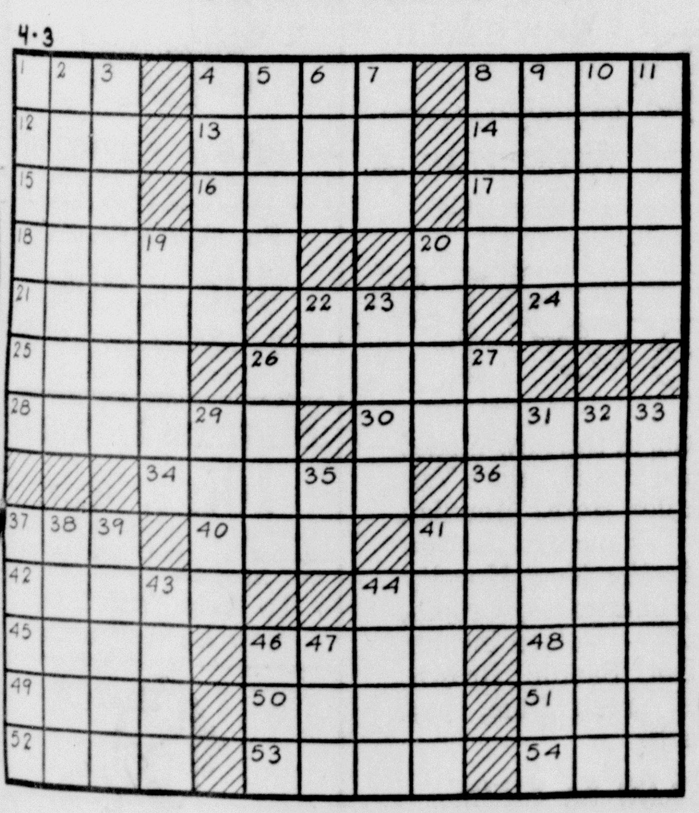

HORIZONTAL
1—weaken
4—capital of Latvia
8—Tibetan priest
12—girl's name
13—Jewish month
14—image
15—long fish
16—wrong
17—quadruped
18—journey
20—ore
21—despised
22—Indian
24—sooner than
25—exclamation
26—reaches across
28—misdemeanor
30—unverified reports
34—cages
36—aid
37—silkworm
40—be indebted
41—solitary
42—consonants uttered with lax articulation
44—metallic element
45—winged
46—amongst
48—beard
49—river in Africa
50—brief letter
51—Greek letter
52—organs of sight
53—inspired with fear
54—tree

VERTICAL
1—boiled
2—general type
3—pertaining to the roof of the mouth
4—assessed
5—image
6—fish
7—skill
8—tree
9—intense
10—a double tooth
11—anoint
19—pert. to sacred Hindu literature
20—bill of fare
22—above
23—sailors
26—store away
27—diminutive
29—sounds made by doves
31—inversely ovate
32—renovation
33—breastbone
35—Hebrew letter
37—excite
38—a fresh set
39—silly
41—helped
43—epochs
44—location
46—collection of sayings
47—to cut grass

Herewith is the solution to yesterday's puzzle.

4-3

DAL■USED■RAFT
ANA■SIVA■ALEE
MONTEREY■BARE
PACE■ENTRAINS
■■ELAN■OUT■■■
KELLY■ANT■ERS
EROS■ERA■CLUE
NIT■ALT■POSER
■■■ARE■SARI■■
MANICURE■ONES
ARID■SARATOGA
SAKE■ILUS■ROY
SLED■SEME■ESS

Copyright, 1936, by King Features Syndicate, Inc.

STRENGTHEN THE BLADDER

Make This 25c Test.

Drink lots of boiled or distilled water, if irritation causes getting up nights, frequent desire, scanty flow, burning or backache. You know what hardwater does to a teakettle. Drive out excess acids and deposits with buchu leaves, juniper oil etc. made into green tablets called Bukets, the bladder lax. Works on the bladder similar to castor oil on the bowels. In four days if not pleased any druggist will refund your 25c. J. H. Lease Drug Co.—Adv.

GOOD USED CARS
— at —
Harris Garage

1930 STUDEBAKER COUPE, looks and runs fine. $200
1930 LA SALLE COUPE for five, low mileage with new tires. $295
1929 PACKARD SEDAN in very good shape. $200
1930 FORD CABRIOLET rumble seat. $135

Harris Garage
W. State St. at Penna. R. R.
24-HOUR SERVICE
PACKARD—PLYMOUTH
DE SOTO

MODERN WOMEN
Need Not Suffer monthly pain and delay due to colds, nervous strain, exposure or similar causes. Chi-ches-ters Diamond Brand Pills are effective, reliable and give Quick Relief. Sold by all druggists for over 45 years. Ask for
CHICHESTERS PILLS
"THE DIAMOND BRAND"

DIAMONDS
WATCHES

APRIL
BIRTHSTONE—
DIAMOND

Our Diamond and Watch Clubs operate at all times. Anticipate your Graduation, Birthday or Anniversary Gifts at investment prices.

J. L. GALLATIN
JEWELER

EASTER CARDS

We have a large selection of Beautiful Cards for Father, Mother, Sister, Brother, Daughter, Son, Friend or Sweetheart.

Napkins, Stickers, Place and Tally Cards. Always the best in Wall Paper.

J. H. CAMPBELL
515 East State Street

SMITH FAMILY "Incorporated"

Have you ever thought of your family as a small "business corporation," with yourself as president, your wife and yourself as directors, and the children as stockholders?

No successful corporation pays out all it earns, in expense and dividends. It lays aside regularly a certain percentage of its income as a surplus or reserve fund to provide for emergencies.

Place *your* financial affairs on a corporation basis. Open a bank account and accumulate a surplus fund. Then, if your earning ability is cut off, you will still be able to carry on with your reserve.

FARMERS NATIONAL BANK
MEMBER FDIC
Salem, Ohio

LOOK FOR THE TRADE MARK
Vaseline

Keep it handy for Chafed Skin
10 CENTS

EGG DYES
Hinkles Egg Dye 5c
6 for 25c
Chick Chick Egg Dye ... 10c
3 for 25c
Paas Egg Dye 10c
3 for 25c
Peoples Service Drug Store
489 East State Street Salem, Ohio

MIRACLEAN
"DRY CLEANING AT ITS BEST"
Soft Water Laundry Services
FOR EVERY HOME
AMERICAN LAUNDRY & DRY CLEANING CO.
278 SOUTH BROADWAY PHONE 295

SIMON BROS.
WEDNESDAY SPECIALS
Veal Chops, Lb. .... $12\frac{1}{2}$c
Sirloin Steak, Lb. ... $12\frac{1}{2}$c
Lean Pork Chops .. Lb. 18c
Fresh Hamburg 2 Lbs. . 25c

Only a Few More Days of Selling Out Bahm-Sarbin Stock

Over 250 pieces of The Bahm-Sarbin Furniture Stock, consisting of Bed Room, Dining Room, Living Room Suites and many odds and ends. Take advantage of the great sacrifice we are taking on this stock for the last few days of our great sale. We are forced to make this sacrifice in order to make room for our Summer Furniture now in our warehouse. If you are in need of furniture, don't pass up these great values. We are listing just a few of these great bargains!

Extra Specials
Walnut End Tables $1.10
Solid Walnut Coffee Tables At ------- $4.95
Beautiful Walnut Occasional Tables --- $3.50
9x12 Felt Base Rugs $4.95

LIVING ROOM SUITES
$59.00 2-Pc. Living Room Suites ---------- $28.00
$69.00 2-Pc. Living Room Suites ---------- $31.00
$78.50 2-Pc. Living Room Suites ---------- $42.00
$85.00 2-Pc. Living Room Suites ---------- $49.00
$89.00 2-Pc. Living Room Suites ---------- $54.50
$98.00 3-Pc. Living Room Suites ---------- $64.50
$115.00 2-Pc. Living Room Suites --------- $78.00
$125.00 2-Pc. Living Room Suites --------- $87.00
$150.00 2-Pc. Living Room Suites --------- $98.00

FREE! A $7.50 Floor or Bridge Lamp with Purchase of $35.

Good Sturdy Ironing Boards, At ------- $1.00
Pull-Up Chairs choice of colors -- $4.75 up
Regular $25 and $35 Lounge Chairs, beautiful coverings to choose from— $11.95 $23.50
Felt Base Floor Covering— Sq. Yd. ----- 49c
5-Pc. Sol. Oak Breakfast Sets $16.50 up
9x12 Rug — 2 Throw Rugs to match ---- $8.95

BEDROOM SUITES
$78.50 3-Pc. Walnut Bedroom Suites ------ $49.50
$82.50 3-Pc. Walnut Bedroom Suites ------ $54.50
$89.50 3-Pc. Walnut Bedroom Suites ------ $59.50
$98.00 3-Pc. Walnut Bedroom Suites ------ $72.50
$110.00 3-Pc. Walnut Bedroom Suites ----- $78.50
$130.00 3-Pc. Walnut Bedroom Suites ----- $85.00
$139.00 3-Pc. Walnut Bedroom Suites ----- $89.00
$149.00 3-Pc. Walnut Bedroom Suites ----- $95.00
$155.00 3-Pc. Walnut Bedroom Suites ----- $98.50

DINING ROOM SUITES
$85.00 6-Pc. Walnut Dinette Suite -------- $49.00
$98.00 6-Pc. Walnut Dinette Suite -------- $59.50
$95.00 8-Pc. Walnut Dining Room Suites -- $68.50
$120.00 8-Pc. Walnut Dining Room Suites-- $78.50
$125.00 8-Pc. Walnut Dining Room Suites-- $87.00
$130.00 8-Pc. Walnut Dining Room Suites-- $89.00
$139.00 8-Pc. Walnut Dining Room Suites-- $98.00
$145.00 8-Pc. Walnut Dining Room Suites, $100.00

25 INNER SPRING MATTRESSES
Regular Price $17.50, $19.75, $24.50—
Sale Price ------------------ $9.45, $10.95, $11.15

CONVENIENT TERMS
NATIONAL FURNITURE CO.
OPEN EVENINGS BY APPOINTMENT
257 E. STATE ST. PHONE 360 SALEM, OHIO

Book Club Speaker Tells Of Work For Handicapped Tots

Mrs. Roy Harris, home teacher for handicapped children, told Book club members of her work yesterday afternoon at their meeting in the library assembly room. The theme for the meeting was education and Mrs. Harris spoke on "The Handicapped Child."

Mrs. Harris divided the handicapped children into eight groups, explaining each one and the care each type needs and receives. The classes of handicapped children, Mrs. Harris said, are the crippled, deaf and hard of hearing, blind and partially blind, those with defective speech, lowered vitality, mentally retarded, mentally gifted, and those who, for various reasons, present serious misbehavior problems. The misbehavior problem may come from either the physical or mental classes, she said.

Many In Ohio

Mrs. Harris informed members that there are in Ohio alone about 13,000 to 14,000 crippled children. The state assumes the care and instruction of these children through the state department of education, caring for those over five years of age. Civic organizations such as Rotary and others, provide hospitals and schools for crippled children.

In speaking of the home instruction plan, Mrs. Harris said that the children receive an hour's instruction each day, the lessons and hours corresponding as nearly as possible to the public school teaching. She told members that there were 20 permanently handicapped children in Salem under her instruction. After describing the work in which she is engaged Mrs. Harris told briefly of the deaf schools, blind institutions, speech correction schools and institutions for the mentally retarded and mentally gifted.

Mrs. Ada Hawkins presented a paper on "Educating For Peace," emphasizing the need of education as the only way for permanent world peace. She pointed out that thinging and reasoning, through education, would emphasize the stupidity and uselessness of wars. She favored the education of youth as a means of bringing about universal peace.

Miss Kathryn Cessna entertained with two spring songs, "The Spring Has Come" and "The Rain of Flowers." Mrs. L. D. Cessna accompanied her at the piano.

Paper On Visual Education

A paper on "Visual Education in the Schools," was given by Dr. Sylvia Morron, who pointed out the increased use of films in school work and the advantage of the practice, first instituted by the University of Chcago.

Mrs. A. R. Anderson gave a paper on "Conversion of Illiterates to Literates," in which she told members of the methods which are being used to overcome illiteracy in this country, especially in mountain regions, as Tennessee and Kentucky and West Virginia. She told of the first schools that were established and the work being done by civic organizations, CCC, national and state boards and councils, churches and Y. W. C. A.'s and Y. M. C. A.'s.

In her paper she took a number of incidents from the book by Ella Enslow, a teacher in the backwoods country of the Tennessee mountains, "School House Among the Foothills," which depicted the condition and poverty of the people of that region.

Little Gail Greenisen, accompanied by her mother, Mrs. Galen Greenisen, entertained with two vocal selections, "Polly Wolly Doodle" and "Tying Apples on the Lilac Tree."

Mrs. George Votaw, president, was chosen to represent the Book club at the meetings of the civic improvement organization which is being formed by Mayor George Harroff. The group meets each month on the last Monday and members are asked to bring suggestions for improvements in Salem to the group.

—o—

P. H. C. Meets Tonight In K. of P. Hall

All members of the Protected Home Circle are asked to attend the meeting tonight at the K. of P. hall. The meeting will open promptly at 7:30 and will be followed by "500". The public is invited to attend the card party after the session.

—o—

Initiation Held By Eastern Star

Initiation of new members and a social hour were features of the meeting last night of Salem chapter No. 334, Order of Eastern Star at the Masonic temple. A lunch was served by the social committee after the meeting.

—o—

Marriage Licenses

Marriage licenses have been issued at Canton to Charles W. Wagner and Lefreda Potts of Massillon; John A. Flickinger of Salem and Sarie S. Keely of Alliance.

A marriage license has been issued at New Cumberland, W. Va., to Walter L. Berry and Kathryn Knizat, both of Salem.

—o—

Postpone Meeting

The meeting of the Junior Music Study club, scheduled for tonight, has been postponed until April 14.

—o—

Mr. and Mrs. Ray Christen of East State st., left this morning on a week's trip to Washington, D. C., and through the southeastern states.

Will Claim Gift

WILLARD, April 7—With $5,000 raised through pledges, the Willard Methodist church will be able to claim a special gift of $3,500 offered by an unnamed donor, said Rev. C. W. Kennedy today.

The congregation hopes to reduce a note of $26,500. Bank officials said the note would be refinanced and foreclosure proceedings against 38 signers dropped.

NOTICE

LOST—Sunday evening, a brown leather envelope purse, between Isaly's and Famous Dairy. Call 580. Return to News Office. Reward.

Miss Boyd Bride of Paul Wiggers

Miss Alice Boyd, daughter of Mr. and Mrs. David Boyd of Colerain, became the bride of Paul Wiggers, son of Mr. and Mrs. W. J. Wiggers of North Ellsworth ave., at Colerain on April 6. Rev. Dunbar of the Presbyterian church there officiated at the ceremony.

Mr. and Mrs. Wiggers will make their home at 714 North Ellsworth ave. He is employed by the Mullins Manufacturing Corp.

—o—

Couple Married At New Cumberland

Miss Kathryn Knizat, daughter of Mrs. Kathryn Knizat of Salem, and Walter L. Beery, son of L. E. Beery of the Ellsworth rd., were united in marriage at New Cumberland, W. Va., March 23, in the study of Rev. Donald P. Hawkins, pastor of the Christian church.

—o—

Mary Ellet Tent Has Meeting

Two applications for membership were received last night at the regular meeting of Mary Ellet tent No. 70, Daughters of Union Veterans, at the G. A. R. hall. At the meeting on April 20 initiation for the two candidates will be held.

—o—

Mrs. Lila Walker and family were in East Palestine yesterday attending the funeral of her niece, Mrs. Harry McNut, 30. She is survived by her husband; two children, Marjory and Martha; two sisters, Mrs. John Walker and Mrs. Wesley Walker, and a brother, William, all of East Palestine.

Today's Pattern

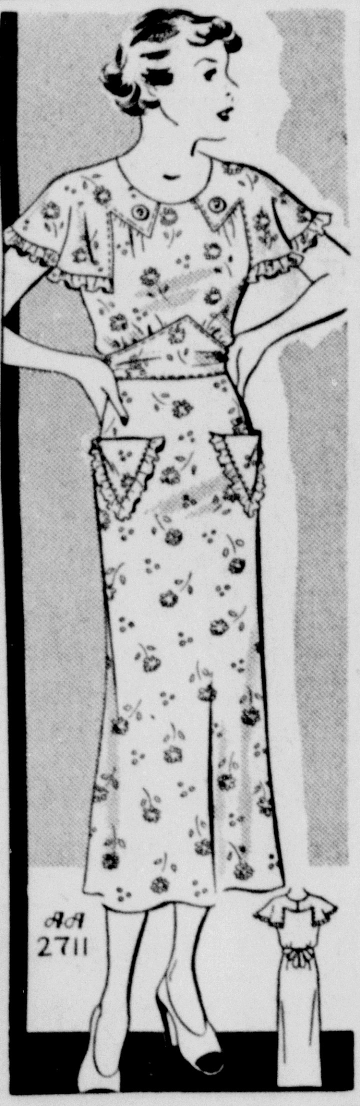

SUIT EVERY HOUSEHOLD NEED
Pattern 2711

When spring rolls 'round, the house frock shakes its typical work-a-day air and blossoms forth in utter charm and grace. Here's a frock you'll wear from morn till night, for it offers an endless variety of fabric possibilities. Start the morning in a checked, striped or printed cotton, with self-fabric or bit of organdy ruffling 'round its sleeves and pockets. Greet the afternoon in a printed silk or cotton crepe with a pair of bright, dressy buttons for decoration, omitting pockets this time. At the supper hour, you'll be your feminine loveliest in an eyelet batiste version, or one of figured cotton voile. Such an easy frock to make, too. So, send for this pattern now! You'll glory in its many possibilities.

Pattern 2711 is available in sizes 12, 14, 16, 18 and 20. Size 16 takes 3⅛ yards 36-inch fabric. Illustrated step-by-step sewing instructions included.

Send fifteen cents (15c) in coins or stamps (coins preferred) for this Anne Adams pattern. Write plainly name, address and style number. Be sure to state size.

Send for your copy of our Anne Adams Pattern book! You'll like its foresighted advice on the latest patterns, fabrics, accessories, fashion trends. You'll like its slenderizing styles, its delightful patterns for misses and children. A book that's brimming with good ideas. Send for it today. Price of book, 15 cents. Book and a pattern together, 25 cents.

Address orders to The Salem News Pattern Department, 243 W. 17th St., New York, N. Y.

by Anne Adams

LISBON UNION MEET PLANNED

Five Churches Will Take Part In Services On Good Friday

LISBON, April 7.—Five churches here will participate in a Good Friday union service, the churches taking part including the Nazarene, United Presbyterian, Christian, Methodist Episcopal and Presbyterian. A three-hour service at the United Presbyterian church has been planned by the ministers. The service will begin at noon and continue until 12:40 in charge of the Rev. John M. Cameron. This meditation will be "The Cross—A Refuge."

The Rev. F. C. Lake of the Christian church will speak at the 12:40 service on "The Cross—A Challenge."

At 1:15 the service will be in charge of Rev. J. Morgan Cox of the Presbyterian church, his theme being "The Cross—A Sacrifice."

The meditation beginning at 1:50 will be in charge of Rev. B. J. Black of the Methodist Episcopal church, who will speak on "The Cross—A Power."

Rev. H. L. Picklesimer of the Nazarene church will be in charge of the closing meditation beginning at 2:25, and will speak on "The Cross—A Victory."

Church Officers Named

At the annual congregational meeting of members of the United Presbyterian church, D. S. McCormick, B. J. Allcorn and W. J. Binsley were re-elected elders for four-year terms. M. O. Laughlin and R. W. Firestone were re-elected trustees for two years, and Frank M. Williard was elected as a member of this board to fill the vacancy created by the death of George E. Heller. Charles E. Felton has been elected chairman of the congregation and Miss Myra McCormick scretary.

Guest of Sister

Miss Mary Kelso of Toledo has been a guest of her sister, Miss Grace Kelso, South Market st., for several days. They have motored to Sabina, O., to spend several days, where both formerly resided.

Receive New Members

New members will be received at the morning service at the Presbyterian church next Sunday, it was announced today by the pastor, the Rev. J. Morgan Cox.

Mrs. Lake Ill

Mrs. F. C. Lake, wife of the pastor of the Christian church here, is ill at the parsonage, West Washington st., suffering from rheumatic fever.

Home At Sebring Destroyed by Fire

SEBRING, April 7.—Believed to have originated from sparks on the shingle roof, destroyed the home of Mr. and Mrs. Joshua Naylor, Alliance-Sebring road just west of Sebring, Sunday morning.

Mr. and Mrs. Naylor, in bed when they learned their home was burning, were helped to escape, but very little of their household goods were saved.

Motion Overruled For Joint Trial

LISBON, April 7—Common Pleas Judge W. F. Lones today denied a motion by the state for a joint trial of Burl Rogers and Dudley Adams, indicted jointly on a charge of murder in the first degree in the slaying of Clarence Dickey, milk truck driver, last Christmas morning.

GETTING RESULTS

Classified ads. are alert salesmen on duty every night. They get results.

Theater Attractions

John McGuire, Shirley Deane and Warner Oland in "Charlie Chan at the Circus" showing at the State tonight and tomorrow.

Charlie Chan attends the circus for entertainment and finds himself remaining to investigate a mysterious murder. Warner Oland portrays the Oriental detective in "Charlie Chain at The Circus" and others in the cast are Shirley Deane, John McGuire and Keye Luke. The film is being shown tonight and tomorrow at the State.

Circus Is Crime Scene

With the circus as the scene of the crime Chan sets out to solve the murder of the owner, found dead during the performance. Since the circus chief was not on friendly terms with any of his performers, all of them are under suspicion, including the giant gorilla which was let out of its cage sometime before the murder.

Chan learns through an old newspaper clipping that the circus manager was the only witness to a murder committed some time ago by an unidentified killer. Convinced that the chief was killed because he knew too much, Chan keeps an eye on the snake charmer, the animal trainer, the wardrobe woman and other members of the troupe.

Performer Shot

When one performer confides to Chan that she knows something about the murder he makes a date to meet her after her act. She is shot while doing her trapeze act. The shots do not kill her though and during an operation to save her life the killer loses his head, crezed by the fear she may talk, and plays into Chan's hands. Chan plans a ruse to capture the crazed man and the plan is successful.

Keye Luke, Chinese actor, once again portrays Chan's son in the mystery. Luke is a well educated American born Chinaman. George and Olive Brasno, midgets, are featured as are snake charmers, trapeze artists and other circus performers.

MUSIC GROUPS RALLY APRIL 15

Salem Organization Informed On Cincinnati Convention

(Continued from Page 1)

Edgar Stillman Kelly, honorary state president, featuring Dr. Kelly's quartet in F Sharp Minor, Op. 20; a theater play, "La Maternelle" and the dance pantomime, "Sorcerers, apprentice to music by Dukas; the presidents dinner, a luncheon honoring "Ohio Women in Music", the choral festival and other outstanding entertainment events.

The last day of the convention, April 18, will be occupied with junior department contests, announcement of winners of prizes and presentation of trophies, under the state junior counselor, Miss Etelka Evans. The junior contests will be held at the Hotel Gibson from 8 a. m. to 4:30 p. m. Representatives of Salem clubs are expected to attend, with probably two junior club contestants.

Announcement was received here of the weekly broadcasts of the Ohio Federation of Music clubs, featuring talks by Mrs. H. K. Mouser of the state radio club. The broadcasts are given every Thursday at 2:30 p. m. over WTAM and every Saturday at 10:15 a. m. over the same station.

Fire Sweeps Barn

EAST PALESTINE, April 7. — Fire of undetermined origin destroyed a large barn and its contents on an unoccupied farm, owned by Robert Forbes Taggart here Saturday. The loss, partially covered by insurance, was estimated at 4,000.

Try the classifieds — a gold mine of value.

Marietta Observes Its 148th Birthday

MARIETTA, April 7—Marietta donned its holiday attire today for its 148th birthday. It was the first permanent settlement and capital of the northwest territory and Ohio's oldest city.

A dinner tonight for members of the pioneer association, composed of descendants of the city's founders, was to feature the celebration.

Puerto Rico Group Pleads Not Guilty

SAN JUAN, P. R., April 7—Pedro Albizu Campos, president of the National party in Puerto Rico, and a group of other defendants, pleaded innocent to conspiring to overthrow the government of the United States in United States district court today.

Judge Robert Cooper fixed the bond of each at $10,000.

Rites In Alliance

Funeral service for John F. Bare of Alliance, who died Sunday night in Cleveland, will be held at 3:30 p. m. Wednesday at the Cassaday and Turkle funeral home in Alliance. Friends may call at the home from 7 to 9 tonight.

The Out-door Parade for Easter Is Assured —

Now for the in-door renewals. The smartest Wall Paper obtainable—at any price you think to pay—we have it, and can help you choose to advantage.

This is the week to buy Easter Cards, Favors, Decorations. Our's are different!

THE MacMILLAN SHOP
Always Good, Often Best

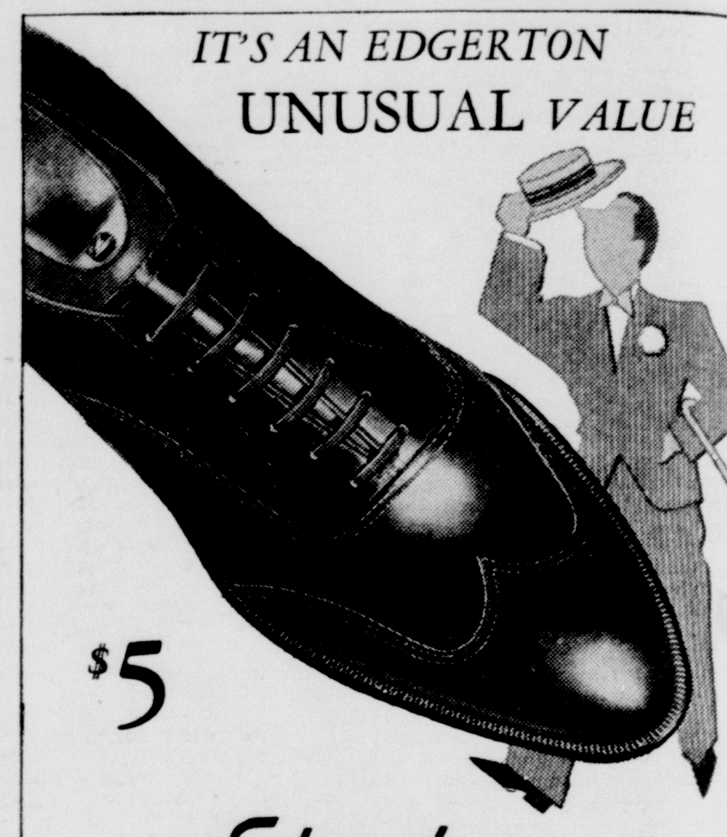

IT'S AN EDGERTON
UNUSUAL VALUE

$5

THE Edgerton SHOE

Here's a style that combines the dash of a Wing-Tip pattern with neat tailored stitching — a decidedly pleasing effect. . . . It's an Edgerton UNUSUAL value priced at $5.00

Haldi-Hutcheson
"Salem's Dependable Family Shoe Store"

We Have the Equipment and Trained Men
For Any Auto Repair Job!

Grate
MOTOR COMPANY
721 S. Ellsworth Ave.
PHONE 927 - 928
SALEM, OHIO

EASTER PERMANENTS
Murle Steam Waves, Manicures
Hair Cuts
Rosa Lee Beauty Shop
524 East State Street Phone 1208

Thank You
SALEM
and VICINITY

WE TAKE THIS OPPORTUNITY OF THANKING THE PEOPLE OF SALEM AND VICINITY FOR THE ENTHUSIASTIC WAY IN WHICH THEY WELCOMED OUR NEW STORE TO SALEM.

WE WILL STRIVE AT ALL TIMES TO GIVE YOU A MOST COMPLETE AND SATISFACTORY APPLIANCE SERVICE.

Price Electric Appliance Co.
223 EAST STATE ST. SALEM, OHIO

GIRLS' Dresses 98c to $2.98

Schwartz's

HAND MADE Sweaters $2.95

THIS WILL BE . . . .
MILLINERY WEEK
. . . . AT SCHWARTZ'S

EASTER HATS

CAPTIVATING NEW STYLE CREATIONS— TREMENDOUS SELECTION — CHOICE

$1.95

Here! The newest versions of the new mode! Stunning Flower Trimmed Hats! Smart Veil Trimmed Hats! New Sailor Hats! Mannish Sport Hats! Watteaus! Turbans! Large Hats and Small Hats—in the New Novelty Straws, Baby Pedalline, Sharkskin, Crepes, Taffetas, Felts and Braids — Colors include Navy, Grey, Luggage Tan, Saddle Brown, Coral, Red, Aqua, Violet, Green, Blue, Rust and Black.

Other Hats — $1.00 to $2.95

Your Easter SUIT or COAT
IS READY FOR YOUR SELECTION !

FUR-TRIMMED OR TAILORED COATS, OR SUITS IN SWAGGER OR SEMI-FITTED MODELS—A WIDE CHOICE OF COLORS. SIBES FOR WOMEN AND MISSES. PRICES.—

Prices $10.95 to $24.95

Holeproof Hosiery

The proper hose to complete your Easter Outfit! All the new shades. Service and chiffon weight as well as Knee Length Hose.

79c $1.00 $1.15 Pair

New Easter NECKWEAR
For All Occasions
49c to 98c
Frills in organdy pique, starched lace and new fine nets. Suit Vestees, ruffs and others.

Flowers! Flowers!
10c to 49c
Flowers go on everything this season. In new gay garden colors. All prices.
To Wear With Your New Easter Outfits

WOMEN'S SMART BLOUSES
New Frilly Styles
$1.98
The newest frilly Jabots! Frilly and tucked bosom and tailored styles of Crepes. Acetates, Embroidered Taffeta, etc.,

SALEM PRODUCE
(Wholesale Prices)

Fancy eggs—16 cents; butter, 28 cents.

Chickens—Old heavy, 22; light, old, 17 cents.

Spring chickens—Heavy, 22; light, 17 cents. Broilers, 25.

Homegrown Potatoes — 75 cents bushel.

Turnips—35 to 50 cents a 12-qt. basket.

Carrots—35 to 50 cents a 12-qt. basket.

Old cabbage—$2.00 hundred.

U. S. No. 1 Fancy Apples—$1.00 to $1.25 a bushel.

SALEM GRAIN
(Prices Paid at Mill)

Wheat, 90 bushel.

Old White Oats, 35 cents.

New Corn, 56 cents bu.

CLEVELAND PRODUCE

BUTTER, Firm; creamery extras in tubs, 34½c a lb; standards, 34½c.

EGGS, firm.

Government egg prices (in cases) U. S. extras, large white, 23½c a dozen; U. S. standards, large, 216c; mixed U. S. extras and standards, medium white, 18½c.

POTATOES, old 1.50-2.25 a 100-lb. sack.

SWEET POTATOES 1.35-60 a bushel.

Others unchanged.

CHICAGO PRODUCE

CHICAGO, April 7—Butter 11,623, firm; creamery-specials (93 score) 31-31½; extras (92) 30½; extra firsts (90-91) 30¼; firsts (88-89) 30-30¼; standards (90-centralized carlots) 30½. Eggs, 34,790, firm; extra firsts cars and local 19; fresh graded firsts local 18, cars 18½; current receipts 17½; storage packed extras 20, storage packed firsts 19¾.

CLEVELAND LIVESTOCK

Cattle, 250, steady; steers 1100-lbs up, choce to prime 9.00-50; 750-1100 lbs, choice 8.50-9.50; good 7.50-8.50; medium 6.50-7.50; common 6.00-50; butcher cattle, good 7.50-8.25; medium 6.50-7.50; common 5.50-6.50; heifers good 7.00-8.00; medium 6.00-7.00; common 5.00-6.00; cows (all weights) good 5.00-6.00; medium 4.00-5.00; canners and cutters 3.00-4.00; bulls, butchers 5.00-6.50; bologna 4.00-5.00.

Calves 500; steady; prime veals 10.00-11.00; choice 9.00-10.00; medium 8.0-9.00; common 6.00-8.00.

Sheep and lambs 1,500; active and steady; choice 1.00-60; good 9.00-10.00; medium 8.00-9.00; culls 6.00-8.00; wethers choice 5.00-6.50; medium 4.00-5.00; ewes, choice 5.00-6.00; medium 4.00-5.00; common 2.00-3.50.

Hogs, 1,200; steady; heavy 250-300 lbs. 10.00-11.00; medium 220-250 bs, 11.15; good butchers 180-220 lbs, 11.15; porkers 160-180 lbs, 11.15; light lights 130-150 lbs, 11.00; pigs 100-130 bs, 10.75; roughs, choice 8.25-75; stags, choice 7.00-50.

PITTSBURGH LIVESTOCK

HOGS, 300, active, steady to 5 most 160-cents lower; top and bulk 11.30 for most 160-220 lbs. 250 lbs, up, 9.75--10.75; 100-130 lbs, 10.00-10.50; good sows 9.00; few higher.

CATTLE, 75, including 50 direct; steers yesterday active, 25-35 higher; bulk 6.75-9.25; few up to 9.60; calves 250 including 100 direct, steady vealers mostly 10.50; selections, 11.00.

SHEEP 800; wool lambs absent, quoted 10.50 to 25 cents higher; bulk better grade, 8.50 to mostly 9.00; clipped sheep 5.50 down; top spring lambs 13.50.

CHICAGO GRAIN

CHICAGO, April 7. — With no moisure relief shown in domestic winter crop territory southwest and with temperatures there well below normal, wheat prices averaged higher early today. Paucity of stocks of wheat in Great Britain was also a subject of notice.

Opening unchanged to ⅜ higher, May 94⅜-½, July 85-85⅛, wheat then held near to these limits. Corn started unchanged to ⅛ up May 59⅜-⅝, and for the time being held steady.

New York Stocks

Mullins Stocks

	Open	Close
Mullins B	15⅛	15

	Yest. Close	Today Noon
A. T. & T.	167½	168
Am. Tob. "B"	94	93⅝
Anaconda	38½	38¼
Case	162	161
Chrysler	103	101⅛
Columbia Gas	21	21¼
General Electric	40⅛	40¼
General Foods	36½	36¼
General Motors	70⅝	69⅞
Goodyear	28⅝	28½
G. West Sugar	35¼	35¼
Int. Harvester	88⅞	89
Johns-Manville	113¼	112
Kennecott	40⅛	40
Kroger	24¼	24⅝
Montgomery-Ward	44¼	44¼
National Biscuit	35⅛	35½
National Dairy Prod.	23½	23⅜
N. Y. Central	39	39
Ohio Oil	14⅞	14⅞
Penna. R. R.	35	35¼
Radio	13⅜	13⅝
Reynolds Tob. "B"	53⅜	53⅜
Sears-Roebuck	69	68¼
Socony Vacuum	15	15
Standard Brands	16⅜	16¼ ¼
Standard Oil of N. J.	66½	66¾
United Aircraft	26¼	25⅝
U. S. Steel	71½	70¼
Westinghouse Mfg.	122½	122
Woolworth	50½	50⅛

TREASURY RECEIPTS

WASHINGTON, April 7. — The position of the treasury April 4: Receipts $17,532,191.64; expenditures $47,892,808.79. Net balance $2,827 238,400.95. Customs receipts for the month $5,253,345.19.

Receipts for the fiscal year (since July 1): $3,144,926,200.47; expenditures $5,425,622,392.56, including $2,181,606,967.20 of emergency expenditures. Excess of expenditures $2,280,696,192.09; gross debt $31,454,788,453.88, a decrease of $24,827,784.50 under the previous day. Gold assets, $10,187,948 846.58.

May Day Queen

BOWLING GREEN, April 7—Miss Linda Dill, of Dayton will reign as Queen of the May festival at Bowling Green university May 19. Students selected the arts college senior, who is active in campus activities.

TORNADO TOLL NEAR 400 MARK

Additional Bodies Taken From Ruins; Damage In Millions

(Continued from Page 1)

descended on Gainesville and then struck again at Anderson, S. C., just across the Georgia-Carolina line where 30 were injured although none was reported killed.

14 Blocks Mowed Down

Lasting but three minutes here, the twister spread its pall throughout the business district. Not a structure escaped its fury in 14 solid blocks of brick structures.

Beautiful homes were a mass of splinters. The negro section was levelled. In many places not even the foundations were left to show where buildings had been.

Rain and fire added to the misery of the situation. Time and again firemen had to move hoses to care for a new outbreak of flames.

Fire followed the wind's destruction of the three-story plant of the Cooper Manufacturing company and some 45 bodies, mostly those of women, were removed from the smouldering ruins yesterday. Supt. G. J. Anderson said, however, that of 125 workers who checked in yesterday morning only three had been accounted for.

Stone J. Crane, Red Cross relief supervisor said 630 demolished residences had been counted before darkness and added 'the count is nowhere near complete."

Despite the rain which frequently fell in torrents, the firemen and national guardsmen remained on duty.

During last night Atlanta policemen also on guard duty arrested five youths for looting.

Poles carrying electric current and telegraph wires were twisted and fell into the streets. The city was in darkness except for kerosene lamps and candles.

Plead Innocence

YOUNGSTOWN, April 7— Pleas of innocent were entered by eight persons yesterday to indictments charging them with obtaining money under false pretenses in connection with alleged insurance frauds. They were Dominic Chianz, Dr. Joseph Colla, Joseph Wald, Abraham Feibus, Paul Demetri, Mary and Nick Brown of Niles and James Chianez.

Oil Company Asks Ordinance Repeal

CANTON, April 7—Repeal of an ordinance prohibiting the sale of gasoline to intoxicated drivers was asked of the city commission last night by the Standard Oil Co., of Ohio.

Company officials held that the placing of responsibility on filling station attendants was "most unfair."

The ordinance, recently enacted, arcused controversy here, but numerous other cities have requested copies of the law.

RIVER RETURNS TO FLOOD MARK

Both Ends of Ohio Are Again High; Middle Maintains Level

(By Associated Press)

CINCINNATI April 7. — The Ohio river stood at flood stage at its Pittsburgh source today and 12 feet above flood stage at its mouth at Cairo, Ill., but for most of the 981 miles between it remained below flood level and little damage was in prospect from the second high water in less than a month.

Meteorologist W. C. Devereaux, said no damage would be caused between Pittsburgh and Louisville, Ky., but that below Evansville, Ind., the heavy rains that sent the river rising over the weekend would bring about a new high crest.

That crest promised to be within two feet of the highest Cairo ever experienced by Friday. The river stood at 52 feet there this morning. The highest stage ever recorded at Cairo was 56.4 feet in 1927.

At Paducah, Ky., where hundreds of families fled their homes and business streets were unundated, the stage was 50 feet, 13 feet above flood level.

Pittsburgh, where the river is formed by the Monongahela and the Allegheny, expected a crest of around 25.5 feet, six inches above flood level, but 20.5 feet below the crest reached by the flood of two weeks ago.

Approve Lease

SANDUSKY, April 7—A five-year lease with the U. S. bureau of air commerce on the municipal airport here was authorized last night by the city commission.

JERSEY SOLONS REJECT PROBES

Meanwhile, Gov. Hoffman Pushes Own Probe In Lindbergh Case

(By Associated Press)

TRENTON, N. J., April 7—Officials pushed two investigations of phases of the Lindbergh kidnaping case today but attempts to win legislative authority for two related probes were listed as closed chapters.

The New Jersey assembly, by decisive votes last night, turned down two proposals to investigate the conduct of officials associated with the case.

Governor Pushes Probe

Gov. Harold G. Hoffman, however, continued his own investigation in an attempt to "completely solve" the crime.

In Brooklyn, N. Y., District Attorney William F. X. Geoghan renewed today attempts to verify the story of Paul H. Wendel who says he was tortured there to compel him to "confess" he kidnaped the Lindbergh baby and was in possession of it when it died. He subsequently retracted the confession.

The Mercer county, New Jersey, grand jury was scheduled to meet today to continue its inquiry in his case. Wendel is held in jail on a murder charge.

Yesterday the body of Bruno Richard Hauptmann, who was electrocuted as the Lindbergh baby slayer, was cremated in a crematory in Queens, New York, after brief funeral services.

Six At Cincinnati Injured In Blast

CINCINNATI, April 7—A terrific explosion wrecked the home of Benjamin Sowers in suburban Fairmount today, injuring six persons, three of them seriously.

The blast occurred when Katherine Sowers, 16, attempted to light the kitchen stove. The explosion blew the roof off the two-story frame house, blew out the back and side walls and left standing only a skeleton framework.

Katherine Sowers, her sister, Margaret, 11, and Sowers, 44, were the most seriously injured. Mrs. Margaret Sowers, 42, Joseph, 18, and Edward, 14, suffered minor injuries while the Sowers' fifth child, Winifred 13, escaped.

Girl Chums to Act As Pallbearers For Victim of Slaying

(By Associated Press)

MANSFIELD, April 7.—Eight girl chums were to act as pallbearers today at the funeral of Jean Moorhead, 17, while County Prosecutor Frank W. Marriott prepared to present details of the young woman's slaying to the grand jury, in special session tomorrow.

Charles Wilson, 23, former sweetheart of Miss Moorhead, has been charged with first degree murder. In a jail cell today, he was reported to be recovering from a near-collapse.

The young woman was shot and killed late Saturday while sitting in an automobile in front of her home with Haskell Smith, 23. Police Chief Merle D. Unkle quoted Wilson as admitting the shooting, but protesting that it was accidental.

Unkle reported Wilson said he "just wanted to frighten" Miss Moorhead after an argument in which Wilson insisted the girl get into his automobile. She refused to do so. A brother of the slain girl sought to wrest a pistol away from Wilson.

Wilson, an electrician, pleaded innocent at an arraignment in municipal court yesterday and was held without bond for the grand jury action.

Another Vet Dies

SANDUSKY, April 7—Death of David Heskett, 89, reduced the number of Civil war veterans at the Ohio Soldiers' home to five yesterday. This was the smallest number since the institution opened.

TRY THE SALEM NEWS

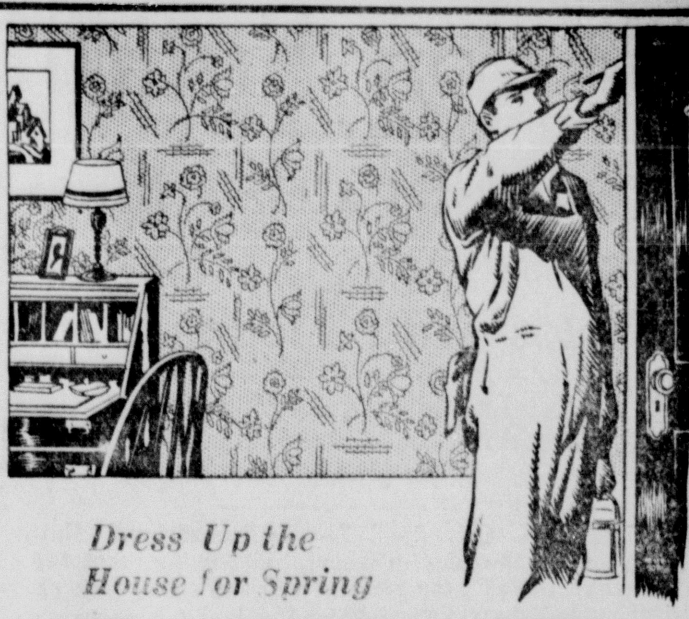
Dress Up the House for Spring

DECORATE

It's a joy to have the rooms repapered and woodwork painted or varnished in the spring. The whole house seems in tune with the freshness of the season. Careful workmanship materials of fine quality serve to emphasize the greatly lowered prices.

BROWN'S

176 S. Broadway Phone 55

The SILENCE of Electrolux is YOUR ASSURANCE *OF LONG SERVICE AT LOW COST*

THE SILENCE of Electrolux is a definite advantage in itself. But it is also far more than that! It is constant proof of the basically different method of Electrolux operation. Electrolux has no machinery. A tiny gas burner takes the place of all moving parts... circulates the refrigerant, which is cooled by ordinary air.

It is this utter simplicity which makes possible *lasting* Electrolux efficiency. It permits an unusually low operating cost. (A cost which will never be increased through the inefficiency of moving, wearing parts!) It insures perfect food protection every minute of every day. And it reduces repairs to a minimum.

Already, more than half a million American homes are enjoying the comfort and economy of modern Electrolux refrigeration. Yearly more and more families are choosing this modern gas refrigeration, which offers definite assurance of long service at low cost.

See the beautiful 1936 Electrolux models on display at our showroom. Inspect their many worthwhile conveniences that save time and work.

Ask us about our liberal purchase plan. You'll find—as owners the country over have found—that Electrolux actually saves enough on refrigerating cost and on food bills to pay for itself. *Come in today!*

ONLY WITH ELECTROLUX CAN YOU GET

all these big advantages:

- No moving parts to wear
- Permanent silence
- Lasting efficiency
- Continued low operati
- Fullest food protection
- Savings that pay for it

ELECTROLUX

Gas Refrigerator

USES NO WATER

INQUIRE ABOUT OUR SPECIAL TERMS

NATURAL GAS CO. OF W. VA.

188 N. LINCOLN AVE. PHONE 400 SALEM, OHIO

O. G. STARK FURNITURE COMPANY

EAST STATE STREET SALEM, OHIO

Each Puff Less Acid
LUCKY STRIKE
"IT'S TOASTED"
CIGARETTES
LUCKY STRIKE

Each Puff Less Acid

A LIGHT SMOKE

OF RICH, RIPE-BODIED TOBACCO

Over a period of years, certain basic advances have been made in the selection and treatment of cigarette tobaccos for Lucky Strike Cigarettes.

They include preliminary analyses of the tobacco selected; use of center leaves; the higher heat treatment of tobacco ("Toasting"); consideration of acid-alkaline balance, with consequent definite improvement in flavor; and controlled uniformity in the finished product.

All these combine to produce a superior cigarette—a modern cigarette, a cigarette made of rich, ripe-bodied tobaccos—A Light Smoke.

Copyright 1936, The American Tobacco Company

Luckies are less acid

Recent chemical tests show* that other popular brands have an excess of acidity over Lucky Strike of from 53% to 100%.

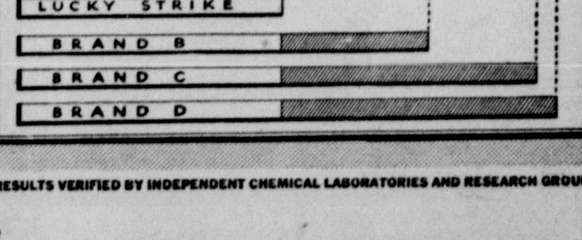

*RESULTS VERIFIED BY INDEPENDENT CHEMICAL LABORATORIES AND RESEARCH GROUPS

Luckies — "IT'S TOASTED"

Your throat protection — against irritation — against cough

LADIES

SUITS and COATS

$6.45

Skorman's

THE LINCOLN MARKET CO.

Climalene 3 Pkgs.	21c
Crubro Jellies 15c Size, 2 for	25c
Home Made Kraut, 6 lbs.	25c
Home Made Smoked Sausage, Lb.	29c
No-Jax Weiners Lb.	23c

Horton Smith Wins Augusta Tourney In Sensational Finish

Cloudburst Catches Most Professionals On Last 18 Holes And Floods Course

Cooper After Leading All the Way Finishes In Second Place With 286; Gene Sarazen Cops Third Position Money With 287

AUGUSTA, Ga., April 7—The sensational finish of Horton Smith, the "Joplin Ghost," in coming from far back to overtake the all star field in the third Augusta national invitation golf tournament gave the lanky Missouri professional a good boost today along the money-winning trail of 1936.

By triumphing over the nation's leading club-swingers in a rousing rally down the home stretch of the 72-hole medal race, the blond, curly-haired sharpshooter of 28-years added $1,500 to previous earnings.

Playing in a windy cloudburst that caught most of the professionals on the last 18 holes and so flooded the course that some protested conditions, Smith, winner of the inaugural tournament in 1934, caught up with "Light Horse Harry" Cooper of Chicago, the pace-setter for three rounds, and overhauled him in a stretch drive.

Smith Cards 285

Smith had 74, 71, 68 and 72—285 while Cooper took the $800 second money with 70, 69, 71, 76—286.

Gene Sarazen of Brookfield Center, Conn., wound up going strong to take third place and $600 with 287.

The former world golf champion, Bobby Jones, failed to his third "come back" attempt, finishing with an aggregate of 306, his worst scoring in open competition since his 311 in the national open at Oakmont, nine years ago. He was 21 strokes back of the triumphant Smith, and tied for 33rd.

Paul Runyan of White Plains, New York, blew his chances when he took a 75 on the final eighteen after a sub-par 70 for the morning round and finished in a tie with Bobby Cruickshank of Richmond, Va., for fourth place with 290.

They received $450 each for the prize distribution.

Money Winners

	Score	Money
Horton Smith	285	$1,500
Harry Cooper	286	800
Gene Sarazen	287	600
Paul Runyan	290	450
Bobby Cruickshank	290	450
Ray Mangrum	293	250
Ky Laffoon	293	250
Ed Dudley	293	250
Henry Picard	294	150
Walter Hagen	296	100
Denny Shute	296	100
Byron Nelson	298	50
Wiffy Cox	296	50

FINAL SCORES

Horton Smith, Chicago	285
Harry Cooper, Chicago	286
Gene Sarazen, Brookfield Ctr.	287
Walter Hagen, Detroit	296
Al Espinosa, Mexico City	299
Denny Shute, Boston	296
*Robert Sweeny, London	319
Henry Picard, Hershey, Pa.	294
Ed Dudley, Augusta, Ga.	293
*Charles Yates, Atlanta	307
J. Farrell, Short Hills, N. J.	305
J. Hines, Garden City, L. I.	311
Gene Kunes, Philadelphia	311
L. Little, jr., San Francisco	300
B. Cruickshank, Richmond	290
Billy Burke, Cleveland, O.	304
*Albert Campbell, Seattle	302
P. Runyan, White Plains	290
Tommy Armour, Chicago	300
Orville White, Chicago	299
Wiffy Cox, Washington	298
Craig Wood, New York	300
Joe Kirkwood, Chicago	305
Sam Parks, jr., Pittsburgh	300
Victor Ghezzi, Deal, N. J.	299
Chick Chin, Japan	300
*Johnny Goodman, Omaha	315
*Robert Riegel, Richmond	319
Al Watrous, Detroit	305
Johnny Revolta, Chicago	301
*Johnny Dawson, Chicago	294
J. Thompson, Shawnee-on-D.	299
Bobby Jones, Atlanta	306
Byron Nelson, Texarkana	298
Dick Metz, Chicago	303
Ted Turner, Pine Valley	310
Ky Laffoon, Chicago	293
Torchy Toda, Japan	305
Alvin Krueger, Beloit, Wis.	308
Bill Kaiser, Louisville	307
Jules Huot, Quebec	311
Ray Mangrum, Pittsburgh	293
Ted Luther, Girard, O.	308
Frank Walsh, Chicago	311
Harold McSpaden, Boston	299

*Amater.

Daily "Worried" Over Franchise

Says President Of Ohio State League Plans to Drop Canton

CANTON, April 7.—President Elmer Daily of the Mid-Atlantic league admitted today he was "very much worried" about placing the franchise surrendered last season by Beckley. He added that speedy action was necessary since the season is scheduled to get under way May 7.

Daily said Harry Smith of Columbus, president of the Ohio State loop, planned to drop Canton from the league and operate a six-club circuit" if unsuccessful in placing the franchise.

Named Captain

COLUMBUS, April 7.—A leading Buckeye scorer in the season just completed, Dexter Woodford of Akron, will captain the Ohio State university swimming team during 1937 as the result of yesterday's election. Woodford's specialties are the 220-yard and 440-yard events.

SALT LAKE CITY—Jackie Burke, 147, Ogden, Utah, outpointed Tiger Al Lewis, 144, Chicago, (10).

BOWLING NEWS

New pins at the Masonic Temple alleys last night caused considerable grief in the Class B. league and the scores of most keglers took a decided drop.

Of the four matches rolled, a 210 by Akens of the Ohio Edison five was the high single game and a 560 by Koenreich of Demings was the high series.

Only six of the Class B keglers were able to mark up three game scores of over 500.

Both the Ohio Edison and the Deming quintets won three games, while the Mullins Shop team won two from the Sanitary Shop and the Grate Motors pulled out of a slump to gain the verdict in two of three games with the Electric Furnace.

CLASS B

MULLINS				
D. Callatone	206	153	177	536
C. Todd	113	122	139	374
H. DeRienzo	121	120	118	359
L.Benedict	235	158	144	537
Blind	122	128	103	353
Total	797	681	681	2159

SANITARY SHOP				
B. Weigand	138	149	103	390
J. Hurray	143	128	129	400
P. Baltorinic		139	131	270
M. Pozinik	124	172	149	445
A. Koontz	164	199	152	515
Barnes	122			122
Total	691	787	664	2142

DEMINGS				
Carlisle	124	134	159	417
Shaffer	100	158	119	377
Harroff	130	120	128	378
Lottman	180	143	165	488
Koenreich	202	165	193	560
Total	736	720	764	2220

GAS CO.				
Thomas	158	128	129	415
Mohr	64	125	98	287
Battin	152	183	164	499
Boughton	129	104		233
Blind	100		119	219
Brobander		73	118	191
Total	603	613	628	1844

CITY HALL				
Phillips	106	145	134	385
C. Malloy	109	123		232
Groner	117	126	134	377
Theiss	129	106	131	366
V. Malloy	104		155	259
Hinkle		121	165	286
Total	565	621	719	1905

OHIO EDISON				
Akens	158	148	210	516
Juergens	110	134	151	395
Christian	183	157	146	486
Hobart	174	158	193	525
Crawford	151	160	189	500
Total	776	757	889	2422

GRATES				
Hine	135	142	130	407
Grate	174	113	125	412
Fithian	123	112	136	371
Ballantine	153	131	164	448
Davis	129	136	133	398
Total	714	634	688	2036

ELECTRIC FURNACE				
Harrington	108	117	101	326
Entriken	98	154	164	416
Underwood	115	159	152	426
Warren	135	123	113	371
Blind	123	112	125	360
Total	579	665	655	1899

RECREATION LEAGUE

SAXON CLUB				
Fronius	150	137	124	411
Pauline	189	166	169	524
Baulo	149	124	111	384
Bodendorfer	131	140	115	386
Mellow	11	124	172	415
Total	738	691	791	2120

NOBILS SHOES				
May	144	164	140	448
Livingston	175	148	132	455
Andrews	139	166	135	440
Mathews	146	143	129	418
Galchick	181	191	171	543
Total	785	812	707	2304

BLISS PATTERN SHOP				
Henry	149	179	180	508
Bischoff	117	142	136	395
Rappe	155	136	146	437
Thura	190	159	147	496
Zumbar	167	216	191	574
Total	778	832	800	2410

DYKE MOTORS				
Lease	165	129	147	441
Debnar	146	152	180	478
Coy	130	130	95	355
Harris	178	198	160	536
Sidinger		155	119	274
Blind	117			117
Total	736	764	701	2201

TRY THE SALEM NEWS

THE SALEM NEWS SPORTS

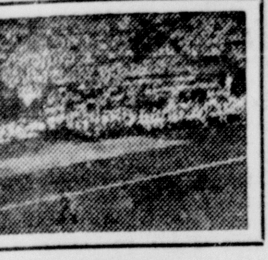

COLONELS NEED AID OF ROOKIES

Burleigh Grimes Is New Manager of Louisville Club

LOUISVILLE, Ky., April 7—The Louisville Colonels, under dogs of the American association for several seasons, enter the pennant race this year under a new manager and with much depending on promising rookies.

Burleigh Grimes, old time spitball star and new pilot of the team, has been decidedly cautious as to forecasts on the race other than to say "we'll give 'em plenty of trouble."

Newcomers Satisfactory

The impressive play of five newcomers have been especially heartening to Manager Grimes and to William Neal, vice-president and general manager of the club.

Julian "Moose" Foster, collegian first-baseman from Madison, Ga., who batted .330 for Grimes' pennant-winning Bloomington, Ill., club in the three-eye league last year, appears to have won a regular job. The tall 226-pounder has been a consistently hard-hitter in the colonels' exhibition games since being obtained from Columbus for Artie Funk, utility infielder.

Fred Shaffer, blond Mercer, Pa., boy with the Mayodan, N. C., club last year, pitched exceptional ball in two appearances. He is a right hander. Wilbur Buchannon, Indiana youngster who played in the Dixie league last season, appears to be a fixture at second base. Tony Malinosky, who led the Southern association shortstops last year with Birmingham, is in line for the short field job.

New Centerfielder

Leo Ogorek, with Des Moines, in the western league in 1935, is a new face at Centerfield and his hitting has been a bright spot.

The veterans Mel Simons and Gilbert Brack are at the left and right field posts. Jimmy Adair, second-baseman last season, likely will be at third base this year. Ray Thompson and Walter Ringhofer are back as the top catchers.

For the pitching staff the colonels have southpaw Wayne Lamaster and right-handers Charles "Buck" Marrow, Dick Bass, Al Lecomte and Ed Holley as mainstays. Marvin Wright and Emmett Sommers, both of Louisville, are rookies. Ken Weafer of the Cubs and Bill Burr, a Columbus boy, are now mound acquisitions who are unknown quantities.

Fight Results

(By Associated Press)

CHICAGO—Pat Murphy, 147½, Danville, Ill., outpointed Bob La Monte, 149, Chicago, (8).

NEWARK, N. J.—Tony Galento, 224, Orange, N. J., outpointed Eddie Blunt 216¼, New York, (10).

ASHLAND, Ky.—"Wild bill" McDowell, 154, Louisville, Ky., and Simon Nebolsky, 152, Cincinnati, drew, (10).

HOLYOKE, Mass.—George Salvadore, 146½, Oak Bluffs, Mass., and Sonny Jones, 142½, Canada, drew, (10).

Training Camp Slants

(By Associated Press)

RICHMOND, Va.—Casey Stengel of the Dodgers says George Jeffcoat "sure has a big league curve ball." The boys were sitting around listening to the rain come down when the Manager popped off about the pitcher that has been assigned to Allentown already. "His father must have sent him to bed with a jug in his arm when he was a boy," said Casey. Jeffcoat did pretty well with his curve against Norfolk.

Will Show 'Em

KNOXVILLE, Tenn.—Ben Chapman who finally has signed a contract with the Yankees says he is reconciled to the agreement and that he is going to "show them" this year. He is willing to bet anyone that he will bat .325, he says. Last year he batted .289.

Visit Storm Area

ELIZABETHTON, Tenn. — The New York Giants spent yesterday sight-seeing in the Alabama storm area. It was the first time this training season that the Giants had not fulfilled an exhibition date. Al Smith probably will start against the Indians today—that is if the storm lets up.

Schott Against Auker

GASTONIA, N. C.—Gene Schott was scheduled to face Elden Auker on the mound today as the Cincy Reds and the Tigers continue their northward series. Detroit's Tommy Bridges may replace Auker for the Tigers if he returns from Lakeland, Fla., where he was called by the illness of his wife.

Phils Play Atlanta

ATLANTA—The Phils were here to play Atlanta today after edging out the Macon club of the Sally league at Macon yesterday in a game that was halted twice by thunderstorms.

Inter-City Series Score

CHATTANOOGA, Tenn. — Joe Cronin says Wes Ferrell will pitch for the Red Sox in the first inter-city game with the Bees in Boston on Friday. Meanwhile the Sox prepared to line up against Chattanooga today with Lefty Grove on the mound.

House Cleaning Helps

- Floor Wax
- Wall Paper Cleaner
- Chamois
- Sponges
- Polishing Cloths, Etc.

All KINDS OF INTERIOR
PAINTS, ENAMELS, VARNISHES
THE OLO BRAND

SALEM BUILDERS SUPPLY CO.
BUILDING MATERIAL PHONE 96 COAL PAINTS AND HARDWARE 775 SOUTH ELLSWORTH

Detroit Wins Opener Of Hockey World Series

Detroit Red Wings won the first game of the world series of hockey when they defeated Toronto Maple Leafs, 3-1, in the opening tilt of the five-game series for the Stanley cup, emblematic of the world championship. Above photo shows Shill of the Toronto team attempting to score from the side.

DRESSEN HALTS FRATERNIZING

Cincinnati Red Players Will Have to Pay Fine For iVolating Rule

(By Associated Press)

GASTONIA, N. C., April 7.—Chuck Dressen, manager of the Cincinnati Reds is out to stop all fraternizing between his charges and members of opposing National league teams.

Following up a letter sent out by Ford Frick, president of the league, Dressen said the usual league fine of $10 against a player charged with violation of the rule would be supplemented by a similar fine imposed by himself.

"If any of the Reds fraternized with members of other teams on the field," he told his players, "they pay not only the $10 fine to the league, but $10 to me, to make up for the fine which is automatic against the manager of the offending player."

End In Tie

SANDUSKY, April 7.—A roll-off will be staged to decide the singles champion of the Intercity Bowling association, said Secretary Ralph Roesch today. Fred Hasselkfus of Fremont and Alex Black of Lorain tied at 690 each for top honors. Black won the all-events with 1,967. The team title went to the Milan Springs Beers of Mansfield with 3,038.

NEWS FROM FIELD AND STREAM

* * * * * * * *

GOSSIP OF INTEREST TO HUNTERS AND FISHERMEN

The state conservation council probably will carry out the request of the sportsmen's organizations to close portions of several streams during the spring fishing period this year, state conservation commissioner, Lawrence Wooddell, said.

Parts of Brush creek, Mahoning river, Walhonding river, Maumee river and Stillwater river probably will be closed to all fishing. The council will take final action on the applications in the near future, it was said.

A muskrat propagation program also will be introduced soon by the conservation division, the council having instructed Wooddell to study plans for carrying out of such a program.

An order prohibiting the taking of clams and mussels from the Sandusky river was issued by the council and will become effective in about 30 days. The order was passed to stop clam hunters from tearing up the river bed and endangering aquatic life, Wooddell said.

Approval of a plan to lease at $1 per year a number of acres for field trial use and authorization of the purchase for $8500 of 120 acres of land adjoining the state game farm at Urbana concluded the council's monthly meeting.

Guilford lake will be closed to all fishing until July 1, A. B. Stocker owner of Stocker's landing, recently announced hours for fishing in Guilford lake after he had been erroneously informed by the state conservation department that fishing would be permitted. Later the conservation department informed him of the ban on fishing as originally announced.

Softball Tourney Slated For Lima

Member of Lima Board of Education Will Be Director Of Event

COLUMBUS, April 7.—H. Ralph Bunce, president of the Amateur Softball Association of Ohio, said today the state softball tournament would be held at Lima on Aug. 28 and 29.

Howard Danford of the Lima board of Education will direct the meet, Bunce said. The Softball association named Clifford Schnake of Canton as softball commissioner of Ohio for 1936.

Book Weekend Tilts

DELAWARE, April 7—Two week-end baseball games have been scheduled between Ohio Wesleyan and the University of Michigan when the latter stop here enroute north from a southern tour. The first game will be played on Friday and the second on Saturday, Coach George Gauthier of the Bishops announced.

1935 Team Winner of ABC Will Make Bid to Dethrone Current Leader of Tourney

Wolfe's Firestone Service Five of Niagara Falls, Which Won the Team Championship Last Year With 3,029, Will Defend Title Tonight

INDIANAPOLIS, April 7—The 1935 team champions of the American Bowling Congress and Indianapolis' No. 1 team will make their bids tonight to dethrone the Pabst Blue Ribbons of New York from the leading position in the current ABC tournament.

The Wolfe's Firestone Service team of Niagara Falls, N. Y., which won the team title at Syracuse last year with 3,029, a score that has been beaten four times this year, will seek to retain its championship on the early shift tonight.

Faltering in the home stretch, Carpenter Steel of Reading, Pa., missed a chance to disturb the leaders in the team event last night but wound up in eighth place with 2,954.

The 700 mark was threatened twice in the singles, once by Art Ladd of O'Fallon, Ill., who hit 693 and the other time by Sid Sherman of Toledo, who pounded out 695.

The lowest scores still in the money were: Team 2,680; doubles 1,105; singles, 559 and all events 1,783.

Trammell Signed

NEW YORK, April 7. — Jack Trammell, 23, Youngstown heavyweight has been signed to meet a suitable opponent in a ten-round preliminary bout to the Tony Canzoneri-Jimmy McLarnin fight, May 8, in Madison Square Garden. Trammell also signed a five-year contract with the Garden, it was announced.

SCHILL CHOSEN SHAW HI COACH

Former Struthers and Elwood City Mentor Gets Cleveland Post

CLEVELAND, April 7. — Russell Schill of Ellwood City, Pa., and Trevor Rees of Dover, have been selected as football coach and assistant coach, respectively, at East Cleveland Shaw High school, said Superintendent of Schools W. H. Kirk today.

Schill formerly coached at Struthers. Rees, an end on the Ohio State football team last season, will be graduated from Ohio State next June.

Jack Snavely resigned from the Shaw post several months ago.

Schill was graduated from Baldwin-Wallace college in 1927. His eight-year football coaching record shows 65 victories, eight defeats and seven ties.

It is reported that Schill's annual salary will be $2,600. He is also to teach elementary science at Shaw.

Each summer for the last seven years he has attended coaching schools and studied Notre Dame, Colgate, Illinois, Northwestern, Michigan, Ohio State and Minnesota systems.

His teams at Struthers annually encountered the strongest available opposition in Ohio and Pennsylvania, playing football teams from Cleveland, Akron, Erie and Steubenville.

Rees, idol of his home city, is a nephew of Ernie Godfrey, first assistant to Coach Francis Schmidt of Ohio State.

Schmidt recently declared that Rees had better coaching qualifications than any other of the 14 graduating Buckeye football stars.

Wrestling Results

(By Associated Press)

MONTREAL — Ed Don George, 218, Java, N. Y., defeated Nick Lutz, 205, Venice, Calif., two falls out of three.

ATLANTIC CITY, N. J.— The blue masked marvel defeated Joe Dusek, Omaha, one fall.

WILMINGTON, Del.—Danno O'-Mahoney, 220, Ireland, defeated Emil Dusek, 215, Omaha, straight falls.

PORTLAND, Me.—Manuel Cortez, 175, Mexico, defeated Cowboy Hughes, 176, Oklahoma and Chuck Montana, 176, Detroit in a three-cornered match.

PHILADELPHIA— Dean Detton, 205, Salt Lake City, defeated Ernie Dusek, 228, Oma, one fall.

WORCESTER, Mass.—Joe Cox, 225, Kansas City, defeated Henry Piers, 220, Holland, two falls out of three.

DES MOINES, Ia.—John Evko, 220, St. Louis, defeated Cardiff Giant, 365, Des Moines, two out of three falls.

MORE ROOM than in cars costing twice as much!

NASH "400" $665 AND UP FOB FACTORY LAFAYETTE $595 AND UP FOB FACTORY

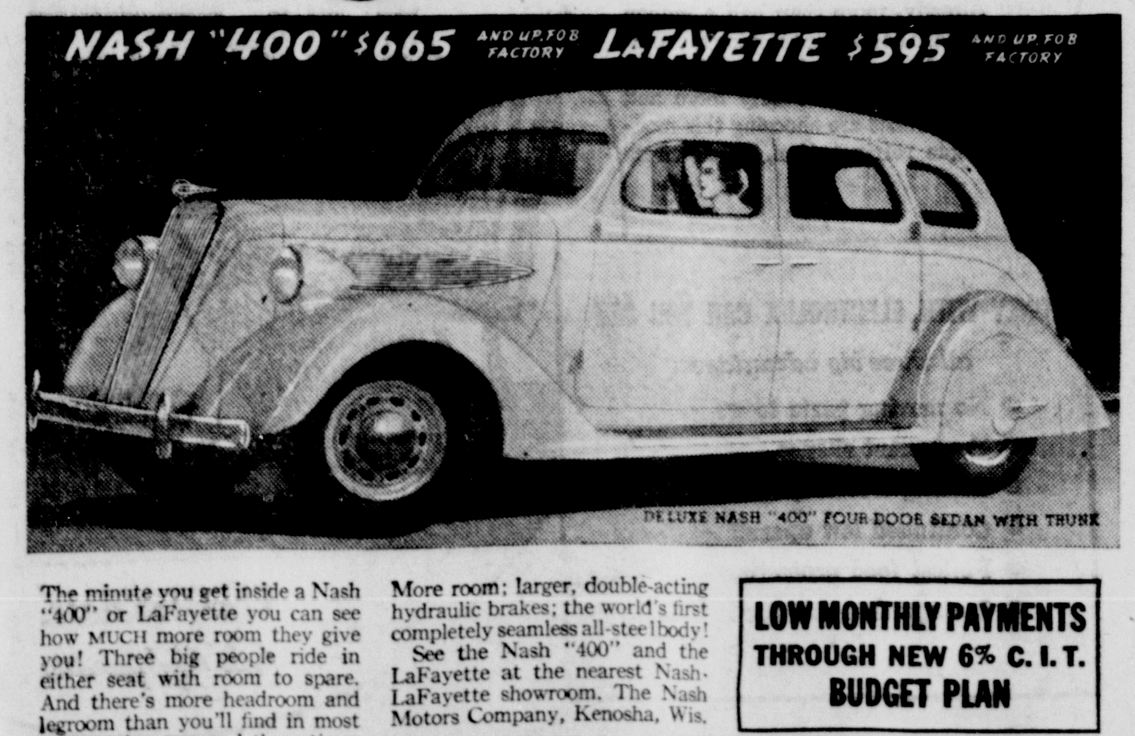

DELUXE NASH "400" FOUR DOOR SEDAN WITH TRUNK

The minute you get inside a Nash "400" or LaFayette you can see how MUCH more room they give you! Three big people ride in either seat with room to spare. And there's more headroom and legroom than you'll find in most cars costing two and three times as much!

Why put up with the limitations of a *small* car when these lowest-priced Nash-built cars give you so much more for your money? More room; larger, double-acting hydraulic brakes; the world's first completely seamless all-steel body!

See the Nash "400" and the LaFayette at the nearest Nash-LaFayette showroom. The Nash Motors Company, Kenosha, Wis.

AUTOMATIC CRUISING GEAR available on all Nash and LaFayette models at slight extra cost. Reduces engine revolutions ⅓ at high speeds. Saves up to 25% in gas; up to 50% in oil!

LOW MONTHLY PAYMENTS THROUGH NEW 6% C. I. T. BUDGET PLAN

Big, luxurious Nash Ambassador sedans with trunks—125-inch wheelbase—$835 to $995 f.o.b. factory

All prices subject to change without notice. Special equipment extra.

NASH and LAFAYETTE
292 W. STATE DUNLAP MOTOR CO. PHONE 103

El Cortez HOTEL San Diego

New, first class American and European Plan hotel, overlooking Balboa Park, scene of America's Exposition, 1936—
CALIFORNIA-PACIFIC INTERNATIONAL EXPOSITION
Rates from $3.50

Easter Gifts that cost little but mean much
* * * * *
SHARI perfume

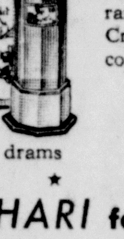

A DELIGHTFUL combination of Rose, Hyacinth, Jasmine and Lily and rare oriental flowers. Crystal flacons. Silk covered packages.
2 drams $1.50
* * * * *
SHARI face powder
THIS thrift size makes Shari a luxury within reach of everyone. It costs only $1.00. Yet it is just as beautiful as the larger package for which thousands of women pay $2.50. Same powder too!
thrift size $1

J. H. Lease Drug Co.
Two Stores
STATE AND LINCOLN
BROADWAY AND STATE
SAVE with SAFETY at The Rexall DRUG STORE

Rented!

SIX-ROOM HOUSE and bath; all modern. Located on South Union St. Rent reasonable. Inquire at 659 S. Union.

18 Or More Inquiries First Night Ad Appeared

CLASSIFIED ADVERTISING RATES

Rates for Single and Consecutive Insertions 4-Line Minimum

Times	Cash	Charge	Extra Lines
1	30c	40c	7c
3	65c	75c	6c
6	$1.00	$1.10	5c

Four weeks, 3½c per line.

Cash rates will be given all advertisements if paid within 7 days after date of first insertion.

ANNOUNCEMENTS

Special Notices

SALEM LETTER SHOP — Multigraph, Mimeoscope and Mimeograph. New equipment. Specializing in letters, illustrated circulars, programs, bulletins, hand bills, ruled forms, etc. Let us quote you. 538 E. State. Phone 1155.

NOTICE! Dr. Coles has moved to his new location over The Smith Grocery Co., E. State St. Residence and office phone 702.

Excursions—Travel

VIA THE SANTA FE RY.
$34.50 Daily
CHICAGO TO CALIFORNIA
Air-Conditioned Chair Cars
Fast trains, liberal baggage allowance
Famous Harvey meals, at NEW low cost.
SANTA FE RY. TICKET OFFICE.
1105 Terminal Tower Bldg.
Cleveland, Ohio

RENTALS

Rooms — Apartments

FOR RENT—3 furnished rooms for light housekeeping, in modern home; good location; private entrance. 870 E. 5th St.

Surburban Homes

FOR RENT—4-room house, glass porch, large lot. Four miles north of Salem on Goshen rd. all C. W. Mead. Phone 4-F-12.

SEVEN-ROOM HOUSE, 1½ acres of ground. 4 miles south of Salem on Depot road. Inquire B. F. Harris, Route 3.

7-ROOM HOME, electric and furnace; water in house; 5 acres of ground, fruit, chicken house. 1 mile out Benton road. Possession May 1st. Mrs. Johanna Schuster.

Wanted to Rent

WANTED—Apartment or 5 or 6 room house; furnished or unfurnished; 2 adults; must be modern; references. Write Box 316, Letter K, Salem, Ohio.

FINANCIAL

Stocks

FOR SALE — 8 shares preferred stock in a concern established 50 years, yielding 7% per annum. If interested phone 719 or 784.

READ THE WANT COLUMN

REAL ESTATE

Lots

FOR SALE—Two lots on Fourteenth street. Name your price. No reasonable offer refused. Inquire 249 East Fourth st.

Coal Property

COAL PROPERTY, formerly known as Snyder Coal Co., located 1¼ miles from Leetonia on improved road. Write Mrs. J. C. Tinker, 314 Foch street, Ellswood City, Pa.

EMPLOYMENT

Female Help Wanted

WANTED—Dish washer and girl for general housework. Inquire at Schaffer's Tavern.

WANTED—Experienced girl or woman for general housework. References required. Write particulars to P. O. Box 55, Damascus, Ohio.

Male Help Wanted

WANTED—Four molders. Berted Foundry Co., Union street. Columbiana, Ohio.

BUSINESS NOTICES

Wiring

ENGLERT'S ELECTRIC SERVICE —Now is the time to have that needed floor plug installed. A-1 workmanship. Prices reasonable. Phone 420.

CALL RANCE for your electrical work of all kinds. Wiring, supplies, fixtures and bulbs. 784 E. 5th St. Phone 520.

Radio Repair — Supplies

RADIO & ELECTRIC SERVICE—Your satisfaction, our motto. Almost new farm radio at a special price. Robert Starbuck. Phone 1194. At Starbuck Bros's. Tin Shop.

RADIO SALES & SERVICE—Radios completely overhauled and new and used radios at very attractive prices. See Russel Jones, 645 Euclid. Phone 843.

Coal Dealers

CHAS. FILLER DELIVERES all grades of coal from No. 3 and No. 6 seames. Also Pittsburgh coal. At prices from $2.80 per ton to $5.75. 317 Washington Ave. Phone 474.

ATTENTION COAL MEN — Coal $1.75 per ton, No. 6 At Tucker's mine, route 30. 6 miles south Lisbon

Upholstering — Refinishing

UPHOLSTERING — See our new samples and our new living room suites. Visit our showroom and be convinced. Cushions rebuilt. new materials used $2 each Custom Furniture Co. Main street, Washingtonville, O.

BUSINESS NOTICES

Household Service and Repair

NOTICE — Paper hanging and painting at reduced prices during April. Get a free estimate on your painting now and save. Also wall washing and cleaning. Phone 937-M

WANTED—Wallpaper cleaning to do. Phone 508-J. Prices reasonable.

DON'T FAIL to have our price on your paper hanging or painting job. Drop a card to W. H. Eckman, R. D. 4, for free estimate.

NOTICE! PROPERTY OWNERS. We remove your wallpaper with latest machine made. No muss. Prices reasonable. W. G. Rich & Son, Painters, Paperhangers & Decorators. 207 Hawley Ave. Phone 894-R.

EXPERT WALLPAPER CLEANING —Reasonable rates by the room. Arrange now for a future date. Phone 152-J.

Beauty Parlor

FLO RICHARDS

Croquignole or Spiral Waves	$1.75
Princess—Oil	$2.50
Helen Curtiss	2 for $5.00
Tulip Oil	2 for $6.00
Shelton or Vitanol	2 for $7.00
Oil of Lavender	2 for $8.00

Phone 5173 Columbia & Liberty
Alliance, Ohio.

VANITY EASTER SPECIAL—Shelton - Oil - of - Tulip permanent, $4.50 complete. Other permanents $2.50 and up. Also all other branches of beauty culture done by experienced and licensed operators Vanity Beauty Shop, corner Penn & Columbia. Phone 377

Plumbing

HOUSECLEANING TIME—If you are planning repairs or new plumbing you can save money. Call Cut Rate plumbing and heating service. Phone 1368. Harry Izenour.

Landscaping

LANDSCAPE SERVICE — Lawn making, shrub pruning. Quality service. Perennial, roses, evergreens, shade trees, etc. For your needs call phone 21-F-2. Wilms Perennial Gardens, So. Ellsworth road.

Furnace Cleaning—Repairing

FRANK EDWICK'S TIN SHOP—Roofing, spouting and Williamson's furnaces. All makes of furnaces cleaned and repaired. Have your furnace cleaned before housecleaning. 758 N. Lincoln. Phone 564.

MERCHANDISE

Magazines

BRING IN YOUR USED magazines and trade 2 for 1. Plenty of good magazines at 5c. Save 40 to 60%. Readers Exchange, next to Famous Dairy.

MERCHANDISE

Special at the Stores

GOOD USED FURNITURE

1 lounge chair	$8.95
1 Pull-up chair	$4.50
1 folding beach chair	79c
Good combination desk	$7.50
1 oak buffet	$7.50
1 round oak table	$6.50
6 oak chairs, each	75c
Square oak D. R. table, 10-ft. Square oak dining room table, 10-ft. extension	$6.50
Direct Action gas range	$7.95
Red Star oil stove	$9.00
1 davenport	$5.00
Extension kitchen table	$3.00
All white porcelain elect. stove	$10
Bed springs	$1.50
1 good brass bed	$3.50
Odd lot of rockers, each	50c

Many other items not mentioned
National Furniture Co.
257 E. State, Salem, Ohio

PAINTS!—NuEnamel, Em-Var-Co and Thrift paint. Four-hour enamels from 75c to $2.95 qt. Free color chart. Peerless Paint & Wallpaper, opposite McCulloch's.

New, Modern 1936 Elect. Appliances

G. E. Hotpoint Refriger'rs	$119 up
G. E. Hotpoint ranges	$78.50 up
General Electric sweepers	$31.95 up
Crosley Shelvador refrig'rs	$94.50 up
Speed Queen elect. washers	$39.50 up

R. E. Grove Electric Co.
Next to Post Office. Ph. 100

A FULL LINE of used washers, gas ranges, electric and ice refrigerators, coal stoves and ranges for sale. We repair and service all makes of washers. Brown's. S. Broadway.

IT'S WALLPAPER TIME—And we have the wallpaper. Complete line. Reasonable prices. Also Imperial washables. Redinger's, corner B'way and Pershing.

SAVE salesman's commission on refrigerators, washers and radios. Let us explain. Also used ranges, cheap. Englert's Electric Store. Phone 420.

DON'T FAIL TO SEE our wallpapers before buying. Imperial washables, Birdge and Strahns. All prices. Peerless Paint & Wallpaper, opposite McCulloch's.

Household Goods

FOR SALE—Gas range, kitchen cabinet, 50-lb. ice box and studio couch; very reasonable. Inquire at 328 W. State St.

BABY GRAND PIANO, Hartz mountain canary and cage $4.00; splendid singer; baby crib $1.00. 820 Homewood.

Wearing Apparel

SPECIAL PRICE on extra large ladies underwear. Slips 44 to 52, gowns, panties and vests. A few extra small sizes left. Rose Parshall, 189 S. Ells.

MERCHANDISE

Farm Produce

OHIO APPLES TASTE BETTER—Ask your grocer. Last call for several of our best varieties. Our storage open Sat., 1 to 5 p. m. W. H. Matthews, 255 N. Union. Phone 1667.

JAPANESE POP CORN for sale—Inquire of J. W. Kuhl, Winona, O.

Miscellaneous

NO. 2 DEMING Electric pump and 120 gal. tank, $100; heavy duty hot or cold storage tank, 82 gal., $12.00; one piece laundry tubs, length 48", $12.00; white corner sink, $5.00; green kitchen sink with legs, length 52", $25.00; work table 2x6 feet, 2 drawers, $5.00; almost new stair carpet and 14 pads, $15.00. Can be seen anytime before 6 p. m. at 258 Roosevelt Ave., McKinley Heights.

load delivered. Easter bunnies, Mamton delivered. Easter bunnies, Mammouth White Pekin duckling and Buff Orpington chicks. Also taking orders for black Cochin and Golden Bantam chicks. Order yours now—limited supply. 928 Morris Ave. Phone 1439-W.

TYPEWRITERS, adding machine, also repairing; cash register, Sunshine Health lamp; guitars, banjos, trumpets, radios, violins, Hoover sweeper. Good used clothing and merchandise. We buy and sell. Exchange Shop, 635 E. State.

AIR COMPRESSOR and gasoline pump. Inquire at the Readers Exchange, 451 E. Pershing St., next to Famous Dairy.

CHESTNUT POSTS for sale. Very reasonable. E. E. Gruber, Guilford, Ohio.

ONE 7x9 SCHILLING auto touring tent, complete; one 22 cal revolver; one 6-string Spanish guitar; one battery radio and loud speaker; one course German language; one I. C. S. course salesmanship; one pair No. 250 stillyards. Articles practically new and at a big sacrifice. Inquire 517 S. Broadway.

AMUSEMENTS

Where To Go

3-ACT MYSTERY COMEDY "The Black Derby", will be presented by Guilford grange at Guilford grange hall, Wed., April 8, at 8:30. Adm. 15c and 25c.

YOU HAVE TRIED THE REST, now try the best—Real Italian Spaghetti served at all times. Genuine Old Shay Ale, Wooden Shoe beer. California wines to take out, 65c quart. DeRienzo's Spaghetti Shoppe, South Broadway.

ORCHESTRA every Wed., Fri. & Sat. night. Floor show every Sat. night. Good eats and your favorite beverage. Iron City beer. Oriental Restaurant, 750 S. Broadway.

EDUCATIONAL

Instruction

I WANT to talk to ambitious men who want to qualify for positions servicing, repairing, and installing Electric Refrigerators and Air Conditioning Systems. No experience necessary, but chosen applicant must be mechanically inclined and willing to devote some spare time in training. For personal interview write REFRIGERATION ENGINEERING INSTITUTE, Box 316, Letter M, Salem, Ohio.

PUBLIC AUCTION

Livestock

HORSE SALE on Brooks farm No. 1, Route 62 Salem, Thursday, April 9th at 1:30 p. m. 15 head of Illinois horses and mares All young, quiet, gentle and good broke—ready to go to work. These horses are all trucked in and have not been exposed to sickness. If you are interested in something to go to work be sure and attend this sale. Rain or shine. Terms cash. Salem Auction Co. Paul Wright, manager.

LIVESTOCK

Livestock—Rabbits

FOR SALE
German Cekered rabbits
Inquire 982 Prospect Street
Salem, Ohio

TIME TABLE

PENNSYLVANIA RAILROAD
Schedule of Trains at Salem, Ohio.
Effective Sunday, Sept. 29, 1935

Westbound

No. 105—12:52 A. M. To Toledo and Detroit. Daily.
No. 203—2:03 A. M. To Cleveland. Daily.
No. 303—9:59 A. M.—To Cleveland Daily.
No. 135—10:15 A. M. To Chicago. Daily.
No. 43—11:19 A. M. To Chicago Daily.
No. 117—1:56 P. M. To Toedo and Detroit. Daily.
No. 113—3:36 P. M. To Chicago Daily.
No. 649—6:03 P. M. Local train to Alliance. Daily except Sunday.
No. 313—6:31 P. M. To Cleveland Daily.
No. 323—9:22 P. M. To Cleveland
Note: Train No. 323 connects at Alliance with Chicago train which leaves Alliance at 10:00 P. M.

Eastbound

No. 202—3:57 A. M. Ceveland to Pittsburgh. Daily.
No. 106—5:47 A. M. Stops to discharge passengers from Toledo and beyond. Daily.
No. 54—6:56 A. M. Flag stop to receive and discharge passengers. Daily.
No. 648—8:36 A. M. Local train to Pittsburgh, daily except Sunday.
No. 312—9:53 A. M. Cleveland to Pittsburgh. Daily.
No. 118—2:04 P. M. Chicago to Pittsburgh. Daily.
No. 338—6:37 P. M. Cleveland to Pittsburgh. Daily.
No. 52—6:53 P. M. Stops to discharge passengers from the Toledo Division. Daily.
No. 22—8:00 P. M. Flag stop to receive and discharge passengers. New York and Washington sleepers Daily.

LIVESTOCK

Chicks

WARD'S QUALITY RED CHICKS —Hatching every Thursday from eggs produced by our own blood-tested flock. Started chicks and poultry equipment. Free circular. Phone Salem 70. Don Ward Poultry Farm, Salem, O. on State Route 9.

Chickens — Turkeys

TURKEYS—12 nice Easter turkeys, weigh 8 to 17 lbs. J. A. Stouffer, Liberty Park drive, Washingtonville. Phone Columbiana 28-F-2.

Dead Stock

DEAD STOCK WANTED—We remove dead stock free of charge. Call collect, Alliance 7984, George Weibush, representing Inter-City By-Products Co., Lorain, buyers of hides, furs and wool.

AUTOMOBILES

Used Cars

'35 GRAHAM DELUXE sedan; '32 Nash sedan; '29 Chevrolet; '29 Ford; '28 Studebaker; '29 Essex sedan. Dunlap Motor, 292 W. State, "Graham, Nash & Lafayette dealer"

TRY THE SALEM NEWS

ICE

NEVER GETS OUT OF ORDER

There's nothing about an ice refrigerator to go wrong and leave you without refrigeration just when you need it most.

That's important to remember if you are thinking of buying a new refrigerator.

CITIZENS ICE & COAL CO.
E. State St. Phone 190-R

AUTOMOBILES

Auto Repair

FOR SALE your car well greased with our complete lubrication outfit
$1.00
Sheen's Super Service
N. Lincoln Ave., Salem. Ph. 1977
"We call for & deliver your car"

KORNBAU'S GARAGE, 433 West State. Where quality, workmanship and good service prevail. No job too large or too small. Phone 150 or residence No. 47-R. 24-hr. towing service.

Financial

$150.00 EQUITY in new 1936 Plymouth, $75.00. Write Box 316, Letter N, Salem, Ohio.

FINANCIAL

Need CASH?

We will loan it to you! Pay it back in small monthly installments.

The Alliance Finance Co.
450 E. State St., Salem, Ohio
PHONE 8-0-0

REAL ESTATE

REAL ESTATE

SMALL COUNTRY AND SUBURBAN HOMES

Beautiful 5-room modern bungalow and 1½ acres. Easy terms,	$3,500
Good 6-room house and 4 acres on good paved highway. Cash.	$1,500
Cozy 3-room cottage and 6 acres; paved highway near Salem.	$1,650
Nice 5-room home and 1½ acres near Salem. Excellent fruit.	$1,400
Splendid 6-room Home and 5 Acres on Improved Road. Good barn, chicken house and fruit of all kinds. A rare bargain for	$1,800
15 Acres and Good 7-Room Home on Main-Traveled Highway. Wonderful location. Cash will talk plenty for a quick sale	$2,800
Fine Little 20-Acre Farm with Good, Modern Bungalow having oak finish, hardwood floors and open fireplace. Young 7-acre fruit orchard, good barn, large chicken house and fine location.	$4,500

HARRY ALBRIGHT REALTY SPECIALIST
156 South Lincoln Phone 227

THIS FARM MUST BE SOLD ON ACCOUNT OF SICKNESS

30 acres on a hard road just off the Goshen Road about 1½ miles from town. Good 6-room house. Barn and large chicken house. Abundance of fruit. Some woodland. Never-failing spring in the pasture. An ideal small farm located in a fine neighborhood. Priced at only $3,000, or owner would consider a cheap property as part pay. About $1,000 cash needed.

Come in and I will be glad to give you one of my new lists of SPECIAL FARM BARGAINS.

FRED D. CAPEL
212-213 Home Savings & Loan Bldg., Salem, O. Phone 321

JUST LISTED!

Good five-room brick house with electric 1-4 acre of land. Located on main road only two miles from Salem. Priced at only $950, terms.

Fine twenty-acre farm only four miles from Salem. All sandy loam soil, seven room house with electric, heater, large toolhouse and garage, good barn with seven cow ties. Wonderful location with bus transportation to school. Can be bought with only $1,250 down.

Ten acres located on improved road, nearly new six-room house, electric, heater and complete bath; large double garage, plenty young fruit. Owner will sell outright or will trade on suitable city or suburban property.

BURT C. CAPEL
524 East State Street (Over Kroger's) Phone 314

BETTER BUY NOW!

Modern house of 7 rooms, hot water heater, real nice kitchen, double garage, large lot, high class location. Small down payment, easy terms thereafter. Price $2,400.

R. C. KRIDLER
267 East State Street Phone 115

NOW IS THE TIME TO BUY!

Six room, slate roof all modern home in S. W. section. Only $2,000 for quick sale.

All modern brick house of six rooms and garage. Located on north side. A bargain at $4,200.

Also many others. Come in and see us before buying.

JOHN C. LITTY
558 East State Street Phone 1155

EVERYONE WANTS A BARGAIN!

Have listed a property that no doubt is the greatest bargain Salem ever had or ever will have.

The house is very nicely planned and was built for a home.

The depression is about over. Will not be able to list many more properties at this low price.

It would be wise to call 1478 for further information.

MARY S. BRIAN
REAL ESTATE BROKER
N. Union Ave. Phone 1478
All Conferences Strictly Confidential

THE GUMPS—THE GREEN-EYED MONSTER

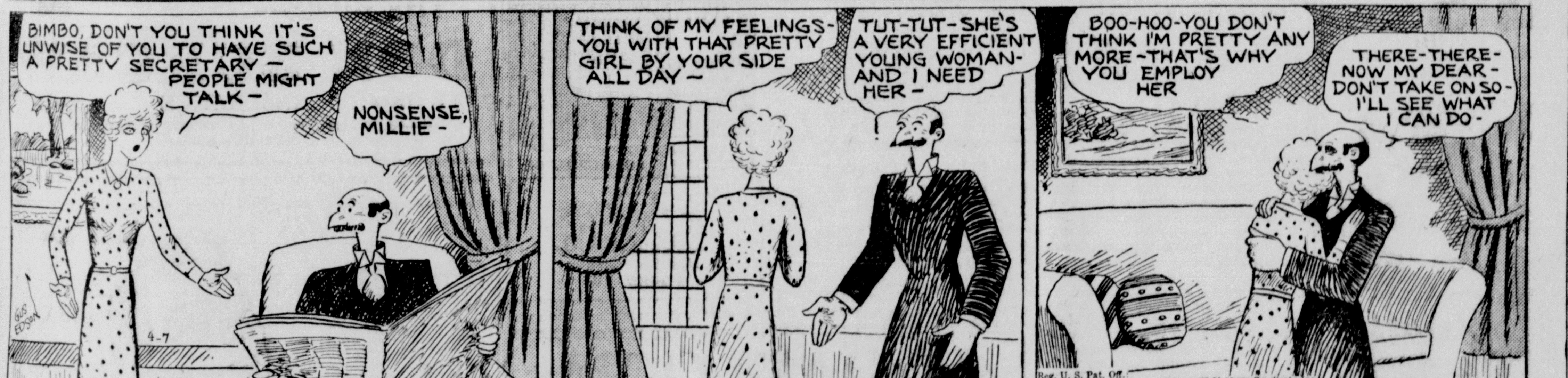
BIMBO, DON'T YOU THINK IT'S UNWISE OF YOU TO HAVE SUCH A PRETTY SECRETARY — PEOPLE MIGHT TALK —
NONSENSE, MILLIE —
THINK OF MY FEELINGS - YOU WITH THAT PRETTY GIRL BY YOUR SIDE ALL DAY —
TUT-TUT - SHE'S A VERY EFFICIENT YOUNG WOMAN - AND I NEED HER —
BOO-HOO - YOU DON'T THINK I'M PRETTY ANY MORE - THAT'S WHY YOU EMPLOY HER
THERE-THERE - NOW MY DEAR - DON'T TAKE ON SO - I'LL SEE WHAT I CAN DO -
GUS EDSON
4-7

Reg. U. S. Pat. Off. Copyright, 1936, by Chicago Tribune-N. Y. News Syndicate, Inc.

BRINGING UP FATHER

By George McManus

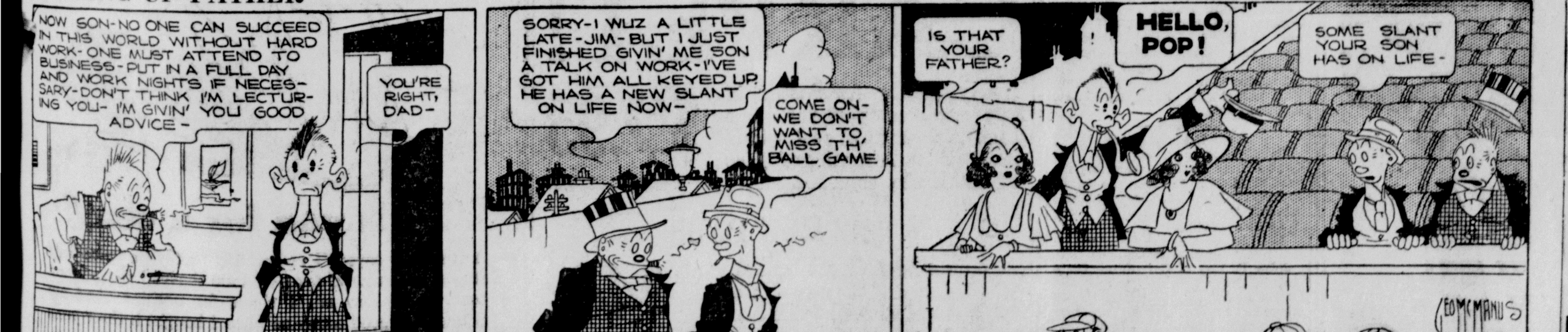
NOW SON - NO ONE CAN SUCCEED IN THIS WORLD WITHOUT HARD WORK - ONE MUST ATTEND TO BUSINESS - PUT IN A FULL DAY AND WORK NIGHTS IF NECESSARY - DON'T THINK I'M LECTURING YOU - I'M GIVIN' YOU GOOD ADVICE -
YOU'RE RIGHT, DAD -
SORRY - I WUZ A LITTLE LATE - JIM - BUT I JUST FINISHED GIVIN' ME SON A TALK ON WORK - I'VE GOT HIM ALL KEYED UP. HE HAS A NEW SLANT ON LIFE NOW -
COME ON - WE DON'T WANT TO MISS TH' BALL GAME
IS THAT YOUR FATHER?
HELLO, POP!
SOME SLANT YOUR SON HAS ON LIFE -
GEO McMANUS
4-7

© 1936, King Features Syndicate, Inc., Great Britain rights reserved.

POLLY AND HER PALS

By Cliff Sterrett

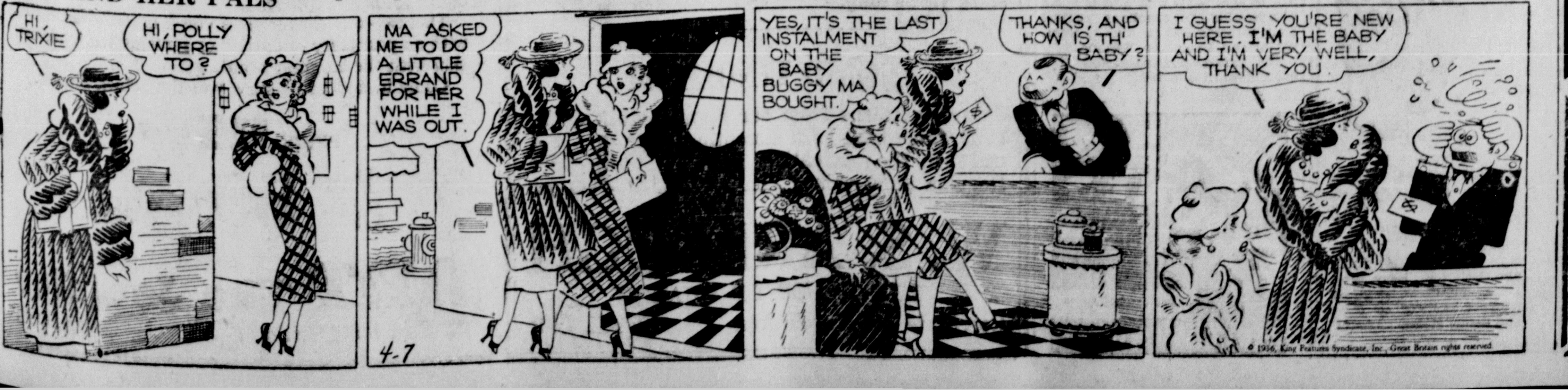
HI, TRIXIE
HI, POLLY WHERE TO?
MA ASKED ME TO DO A LITTLE ERRAND FOR HER WHILE I WAS OUT.
YES, IT'S THE LAST INSTALMENT ON THE BABY BUGGY MA BOUGHT.
THANKS, AND HOW IS TH' BABY?
I GUESS YOU'RE NEW HERE. I'M THE BABY AND I'M VERY WELL, THANK YOU.
4-7

© 1936, King Features Syndicate, Inc., Great Britain rights reserved.

EAST LIVERPOOL CUTS EXPENSES

Budget Calls For Sharp Slashes In Fire and Police Forces

EAST LIVERPOOL, April 7.—A serious curtailment in fire and police protection faces the pottery city in the near future if the Columbiana County Budget commission approves a budget outlined by city council at its meeting here Monday night.

The budget, tentatively adopted, was to be submitted to the commission today or tomorrew.

If adopted by the county body, East Liverpool will reduce its fire department from 26 to 8 men and its police department from 14 to 8 men.

The total budget measure was set at $443,000 and the general fund alone was $57,923 less than last year. The appropriation for the incinerator department was cut to a minimum with only a small fund for maintenance. Garbage collections will be disposed of.

The solons appointed Att'y Paul Hutchman as delinquent special assessment collector. East Liverpool has $108,000 in back streets and sewers assessments.

TRY THE SALEM NEWS

McCulloch's

VACATION SALE

GIRLS' NEW WASH

DRESSES

59c

EACH

Sizes 3 to 6,
7 to 14,
10½ to 16½

Materials are fast color, vat dye prints in tailored and princess style, plain prints, dot stripes. The smaller sizes have panties to match. Buy several at this special low price. You can hardly buy the material for 59c.

Note—We have half sizes in the larger sizes. Sizes for the children and misses.

McCulloch's

PRE-VIEW OF THE

Easter PARADE

SUITS, REDINGOTES, FOX TRIMMED COATS, ARE CAUGHT IN THE

CAMERA'S EYE!

Smart women will choose these for their costumes in the Easter parade! Pick yours tomorrow!

SUITS
Tailleurs vie with swaggers for leading place on Easter! ------ $25

KNIT DRESSES — SUITS
They are just like Easter eggs in such gay colors as: Violette ,Alice Blue, Coral Dust, Garden Pink, Sun-Down, Parma and Nile Green $22.50

JACKET FROCKS
Gay silk suits to wear on Easter and long, long after ------------ $10

COATS
Blue dyed fox, soft fluffy and flattering. Navy, grey, beige. Fur-trimmed swagger and dressy styles. $25

Storm Victims Housed In Emergency Hospitals In Tornado Area

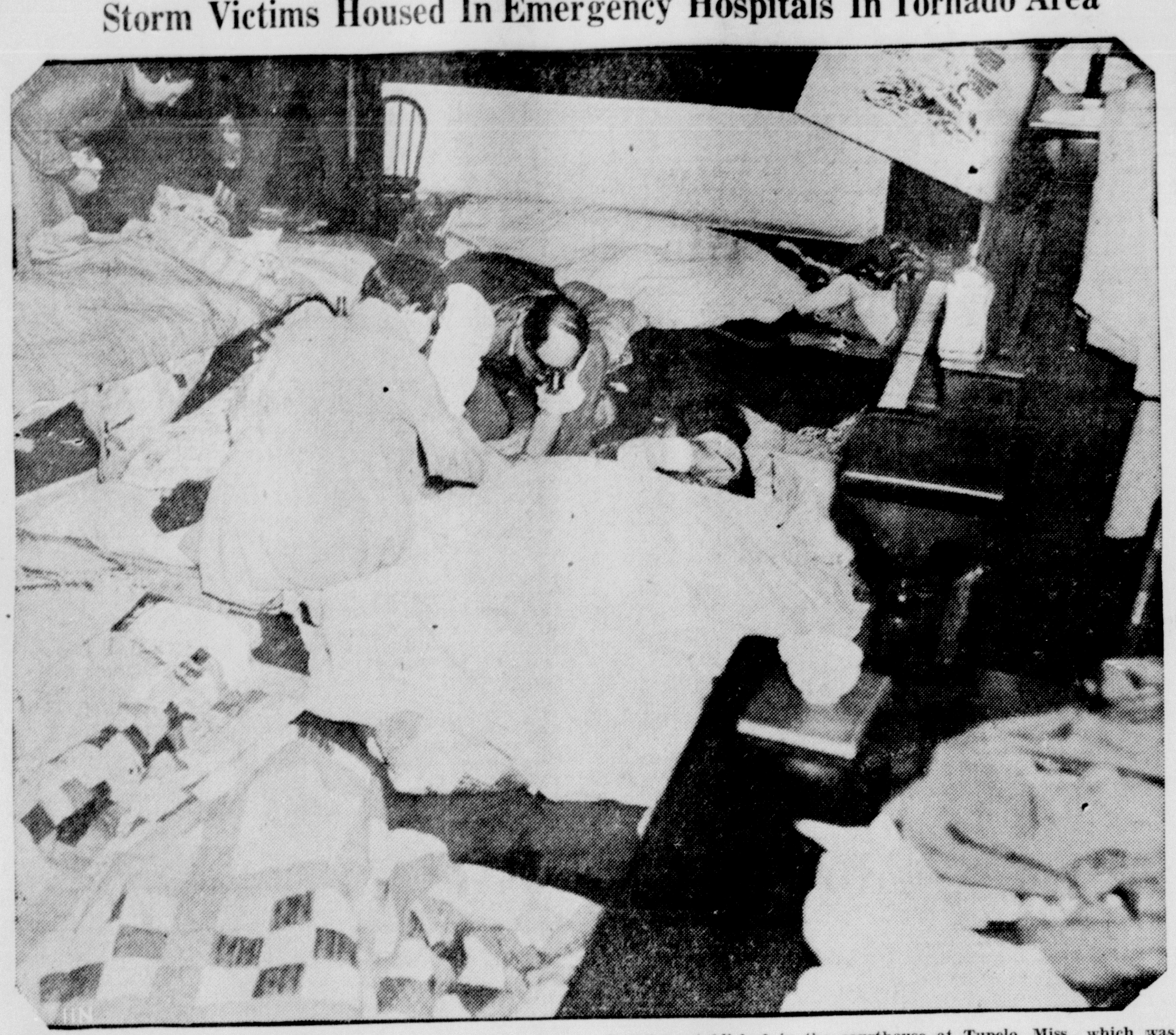

Emergency hospitals offered first aid to tornado victims as twisters swept through southern states, leveling whole communities. Bodies of victims were mingled with the injured in this emergency hospital established in the courthouse at Tupelo, Miss., which was virtually wiped out by the tornado. Red Cross nurses and doctors were rushed to the area where the storm stoll was heaviest of any of the stricken cities.

Threaten to Build Plant Outside Ohio

AKRON, April 7—A new B. F. Goodrich Tire and Tube factory will be built "in the east" and a mechanical goods factory "outside of Ohio," under the present plans, said T. G. Graham, vice president, last night.

His statement said the move would be "for our self-protection," and explained that customers were "alarmed at the disorderly events which have taken place in Akron recently."

"Customers have let it be known that we had better establish additional plants outside of Akron if we expect to enjoy our full share of the business," he said, adding, "we don't want to move."

Here and There -:- About Town

Grange Commended

County Deputy and Mrs. Mark Borton were guests Friday night at Willow Grove grange.

Borton addressed the grange on its work and splendid record, commending the members for cooperation in presenting programs and carrying on the activities. Mr. and Mrs. Borton will return to the grange later with the "traveling automobile" program.

Recent Births

Mr. and Mrs. Elmer Althouse of the Salem-Winona rd., are the parents of a son born this morning at the home.

Mr. and Mrs. Paul Stallsmith are the parents of a son born April 3 at the home of her parents, Mr. and Mrs. Robert Wilde, of R. D. 3. He has been named Myron Lee. Mrs. Stallsmith was formerly Miss Annabel Wilde.

Association To Meet

The monthly meeting of the Columbiana County Trustees and Clerks association will be held in the courthouse at Lisbon at 8 p. m. Friday, it was announced today.

Salem members of the group will hear State Representative W. R. Phillips and Mrs. Rachel Davis, the speakers.

Speaks In Columbiana

W. H. Matthews and son, Loran, were in Columbiana last night where Matthews was a guest speaker at the reunion for old members of the Columbiana Kiwanis club. Matthews spoke on "Ohio Beautiful", his address following a reunion dinner.

Inspect Library

Miss Irwin, public librarian at Geneva, and her assisting staff were in Salem Friday inspecting the public library. The Geneva library is to be enlarged and the committee is making a tour of various libraries to learn the latest improvements.

Band Holds Practice

Twenty-five members of the Quaker City band attended the rehearsal Monday night in the South Broadway band rooms. Business matters were transacted to conclude the meeting.

Hospital Notes

John B. Ray of Carrollton, Clarence Miller of New Springfield, and Dallas Morlan of Elkton have been admitted to the Salem City hospital for surgical treatment.

Ecuador Withdraws Italian Sanctions

ROME, April 7—Italian newspapers said today that Ecuador was withdrawing its sanctions against Italy imposed last year as a member of the League of Nations.

The newspapers suggested that other countries probably would follow Ecuador's lead.

EASTER SUNDAY
ISHAM JONES
and his ORCHESTRA
SUNDAY APR. 12th
ADVANCE SALE $1.10
Jesse Schafer's
MEYERS LAKE PARK CANTON

BOMB SHATTERS BRIDGE, TRAIN

Ten Known Dead, Others Injured In Mexican Disaster Today

By CLARK LEE
The Associated Press

VERACRUZ, Mexico, April 7.—At least 10 persons were known dead today and it was feared possibly 30 others also perished in the bombing of a railway bridge near Paso Del Macho which hurled the Veracruz-Mexico City night train into a ravine, a burning mass of wreckage.

The bodies of a Pullman car conductor and a fireman were the first to be recovered by rescue parties, which could estimate only that "various others" were dead. The number of victims might reach 50 if all Pullman occupants and some of the crew were killed.

Rebels Are Blamed

A group of unknown men, believed to be Rebels, were reported to have bombed the bridge as the passenger train passed over it at 9:30 p. m. last night, two hours after leaving Veracduz for the capital.

The engine, two Pullman cars and the express and mail cars were precipitated into the barranca beneath the bridge.

The first and second class passenger cars which did not leave the track, were burned after the explosion. It was not determined immediately whether the attackers set fire to these cars, or if they caught fire from the bomb.

Several important figures in Mexican politics were aboard the train, including the three candidates for the gubernatorial nomination of the national revolutionary government) party in the primary election held here last Sunday.

They were Col. Eduardo Hernandez Chazaro, chief of the presidential staff of former President Pascual Ortiz Rubio; Ochoa Zamudio and Dr. Padilla. They were enroute to Mexico City to present their reports on the elections.

READ THE WANT COLUMN

SAVE THE DIFFERENCE BUY SHELVADOR

$137.95

Model Illustrated— GAO-50. Other Shelvador Models from $94.50 up.

This much more in a Shelvador

THE WORLD'S MOST BEAUTIFUL REFRIGERATOR

R. E. Grove Electric Co.
Next To Postoffice
PHONE 100

BROADLOOM CARPET!

Heavy grade Axminster in two excellent patterns. One each in 9 and 12 feet width. $3.75 value. A saving of $8.60 on a 9x12 size rug ---- $2.95 sq. yd.

9x12 RUG PADS

32 ounces of hair per square yard. Waffled top. Moth proof. Regular $6.25 value. Special Price $4.95

LACE CURTAINS

With eyelet top. Two and one-sixth yards long. Special Price $1.00

INLAID LINOLEUM

Several patterns from our regular stock of inlaids which have been discontinued from the new pattern book. Regular $1.69 value ---- $1.44 sq. yd.

W. S. ARBAUGH
THE HOUSE OF QUALITY
Cor. State and Lincoln Ave. Salem, Ohio

WPA PAINTERS BACK AT WORK

Supplementary Grant To Permit Finishing of Project

(Continued from Page 1)

census which Supt. Kerr announced would start this month.

The seeding of the field at Reilly stadium was reported completed over the weekend and special care throughout the summer months is expected to produce a fine turf for fall football activities. The field was first seeded last fall.

Supt. Kerr gave a brief report of the superintendents' meeting which he attended at Akron on March 26 when financial matters between the state and public schools were discussed.

Last night's board meeting was presided over by Joel Sharp in the absence of F. P. Mullins who was in New York.

Concert On May 6

The board granted the use of the High school auditorium on Tuesday night, May 6, for a "Music Week" concert by the community band sponsored by the Kiwanis club. Funds from the concert will go toward the support of the Community band and an additional shelter house at Centennial park.

An engineer will visit the High school soon to make a thorough inspection of the boiler system in the building, Supt. Kerr told board members, in order to determine the future usefulness of the present equipment.

STATE
Today and Tomorrow

It's a three ring carnival of crime, mystery and terrifying THRILLS!

CHARLIE CHAN at the CIRCUS
WARNER OLAND
KEYE LUKE - George and Olive BRASNO

Charlie Chan, his son Lee, and eleven other Chinese kiddies are involved in America's greatest murder mystery!
A FOX PICTURE

— Plus —
BUSTER KEATON
AND NEWS

Thursday Only
Return Engagement of the 1935 Prize-Winning Actor and Picture!
VICTOR McLAGLEN
— in —
"THE INFORMER"

CORRECT TIME ALWAYS
If you let us Service your watch
Your watch regulated and inspected FREE
THE MOST MODERN AND COMPLETE WATCH REPAIR SERVICE IN THE CITY . .
Sonnedecker
Jeweler
Home Savings & Loan Bldg.

• HAVE YOU AN INSURANCE PROBLEM-
• HAVE YOU THE FUNDS TO RETIRE—
• IF YOU HAVE AN ACCIDENT, WHO WILL PAY THE BILLS—
?
DON BURCAW
427 E. STATE INSURANCE PHONE 607
Curiously Enough, the ROLLS-ROYCE of Insurance Comes At FORD Prices!

Operates on AC or DC

"I shaved for a cent"

A customer says: "I've had 1510 daily or twice-daily shaves from my Schick. For 1500 shaves I shaved for a cent. From now on, I shave for nothing. And my Shaver's as good today as when I bought it three years ago."

There are **no blades to buy** or to sharpen in the Schick Shaver. You use no water, soap, brush nor lotions. So it pays for itself very quickly and shaving ceases to be an expense.

This two-way shaver gives you a quick, clean shave with no possibility of cutting or scraping the tenderest skin with the toughest beard.

Come in and let us show you the Schick Shaver.

PRICE $15

Pay Only 50c A Week

ART The Jeweler
462 East State Street Salem, Ohio